Sonata op. 31

per

Viola e Pianoforte

Ad Andrea Machì

1° Tempo

P. Fadeluca

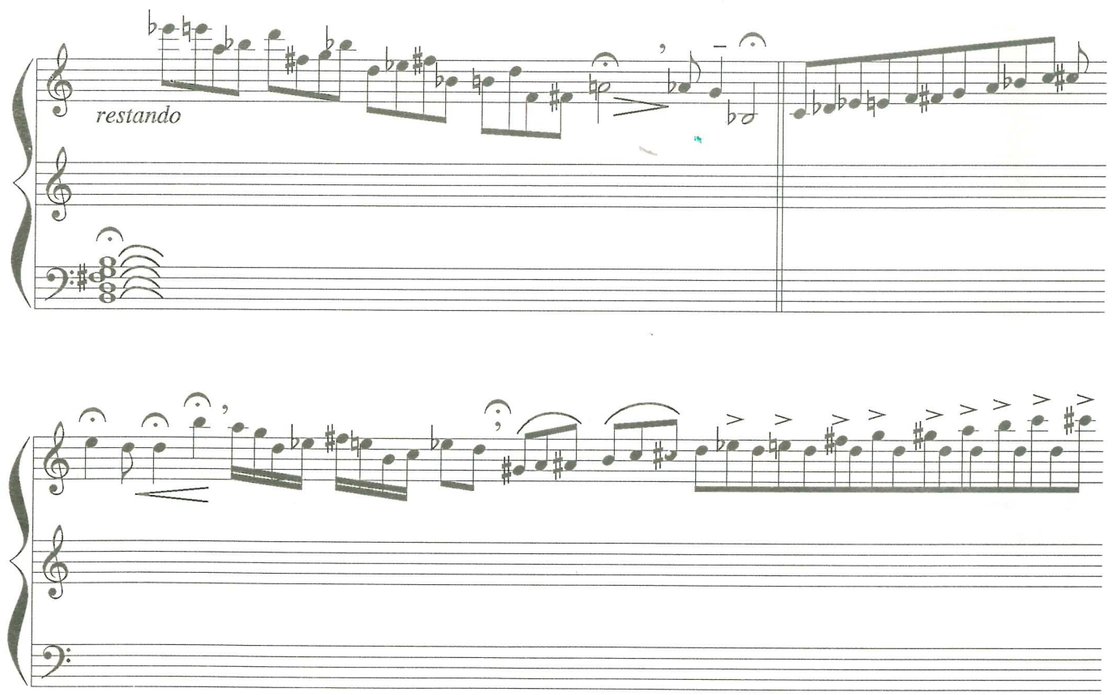

agitato e cantabile

rall

10

8va

8va

8va

20

rall

rall

30

8va

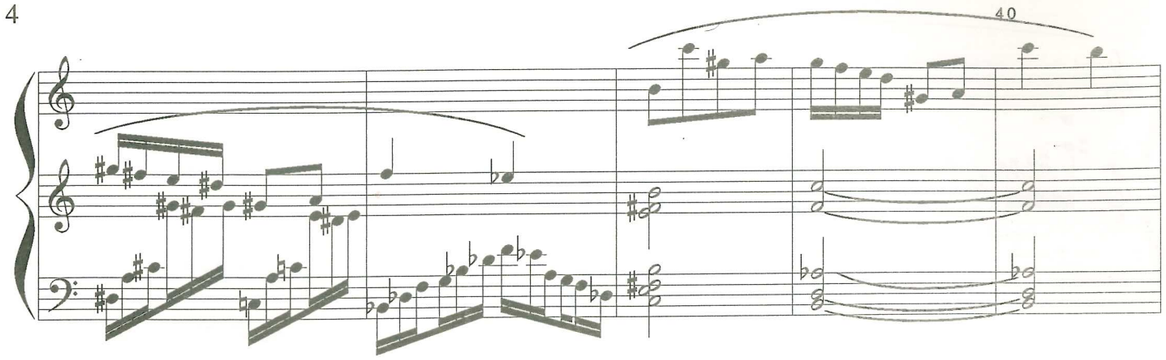
40

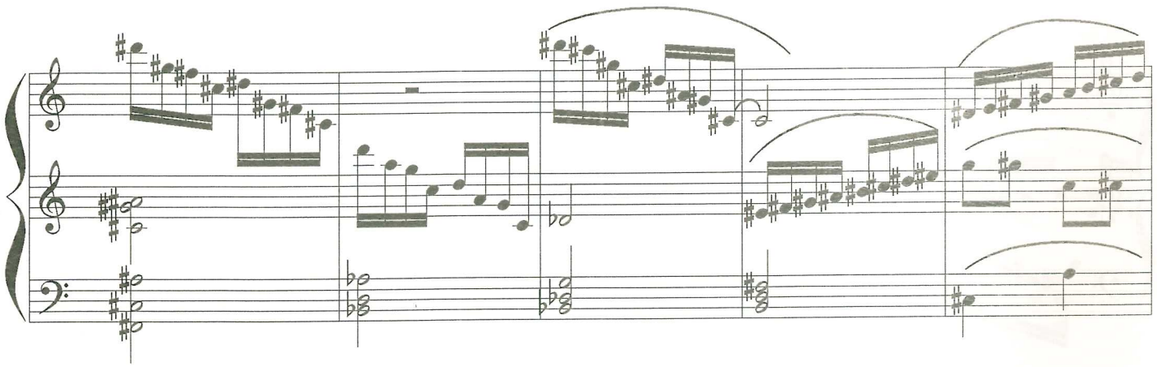

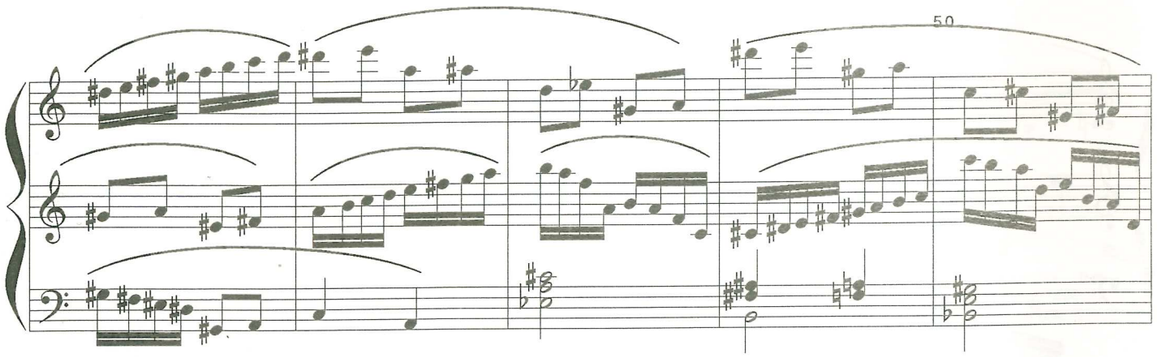
50

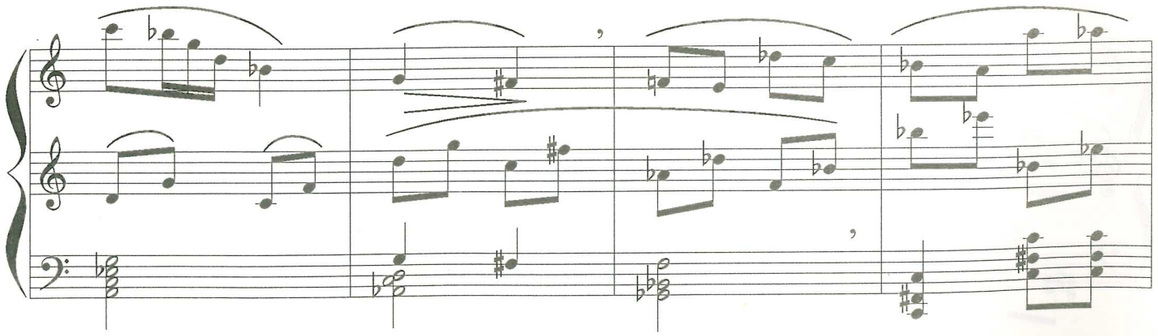

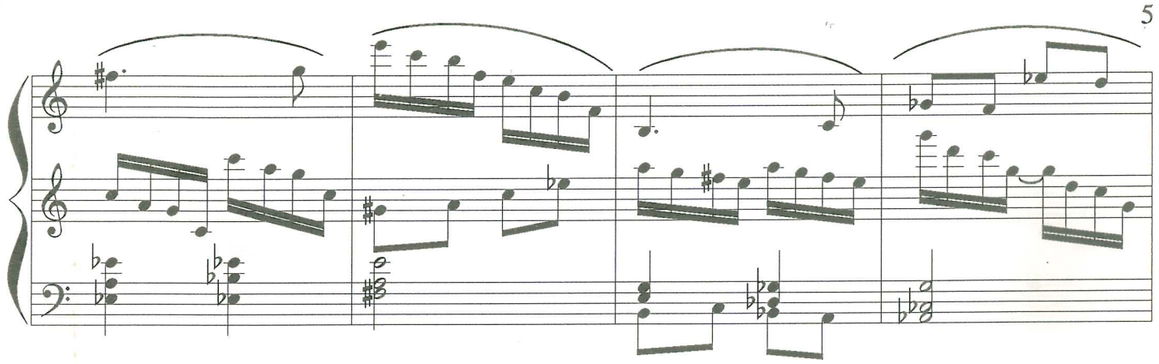

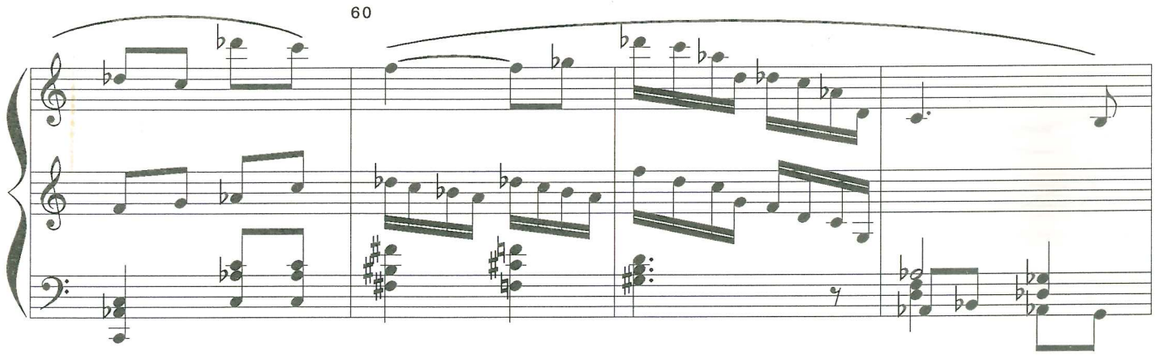
60

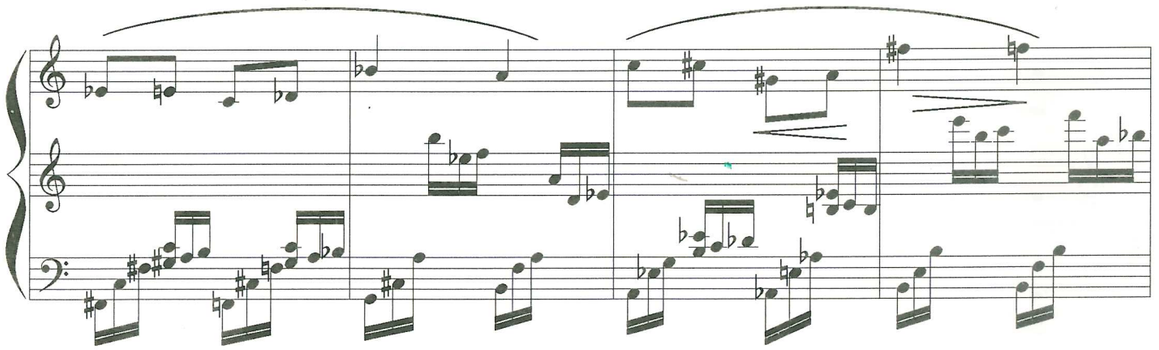

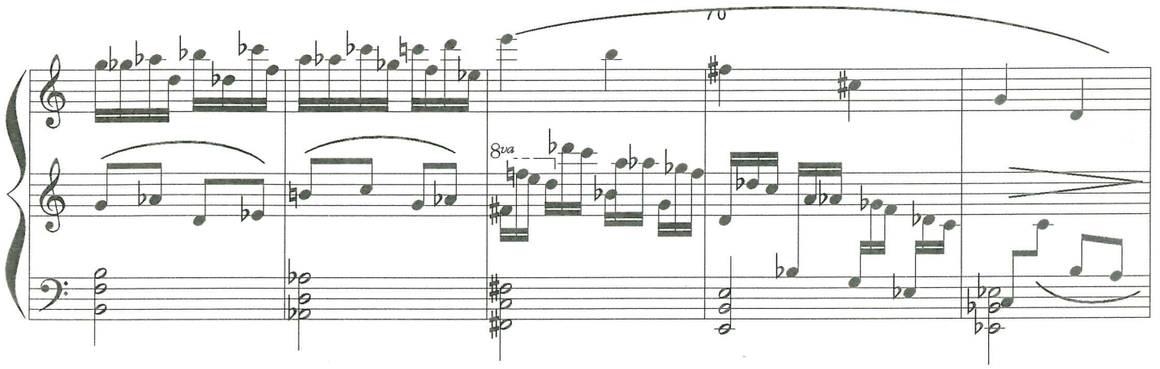
70
8va

molto espressivo e cantabile

rall.

80

incalzando

incalzando

90

rall.

8vb

100

8va

8va

8va

110

8va

ff

120

rall. e cresc.

130

8va

8va

marcato

140

150

crescendo

160

crescendo molto

fff

8va

dim

170

rall.

cantando

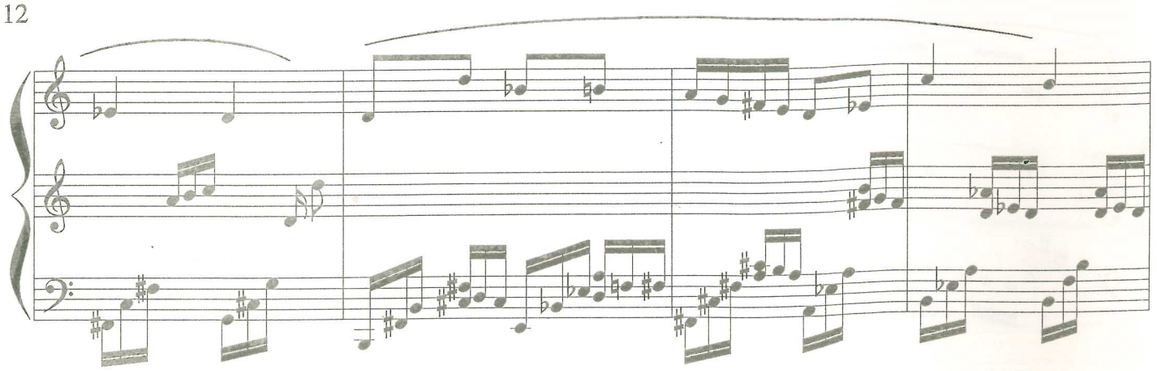

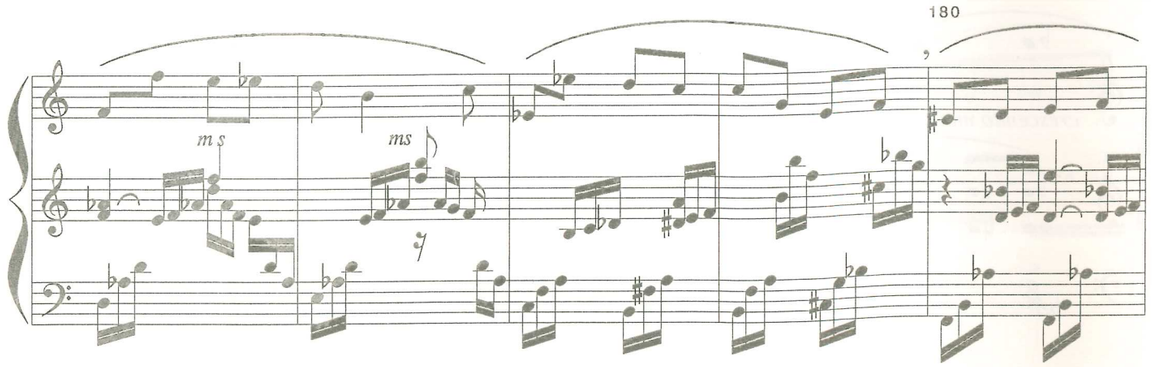
180
ms
ms

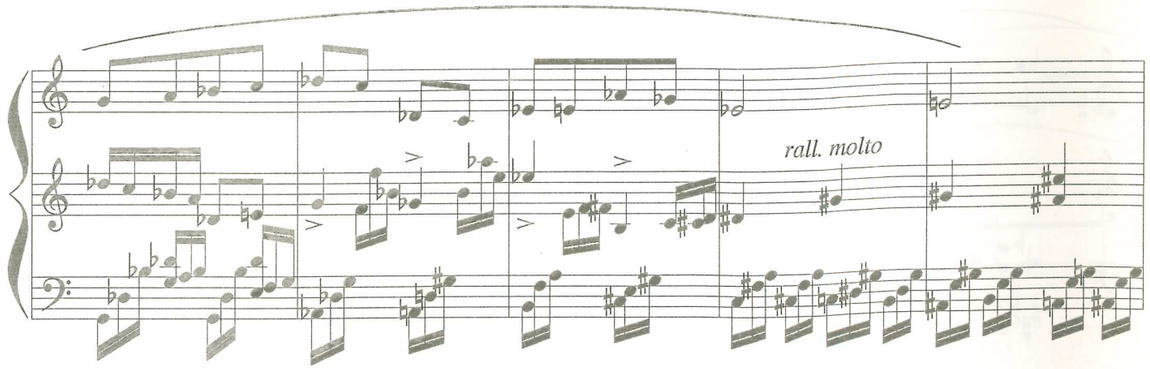
rall. molto

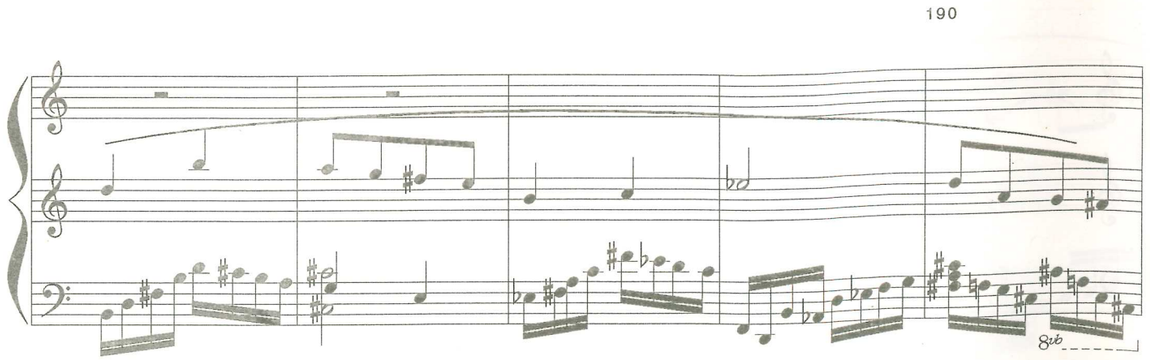
190
8vb

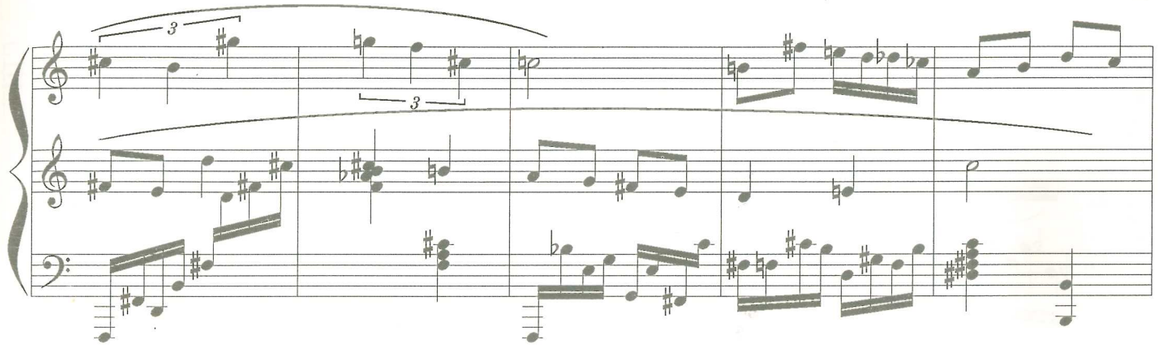

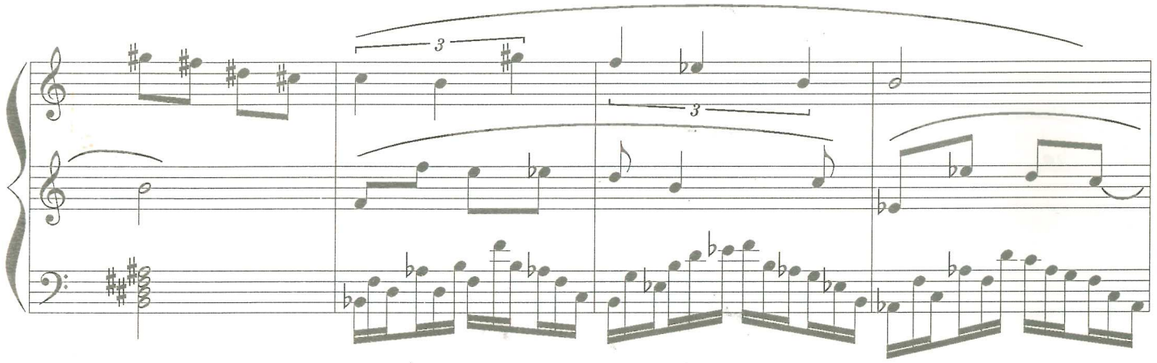

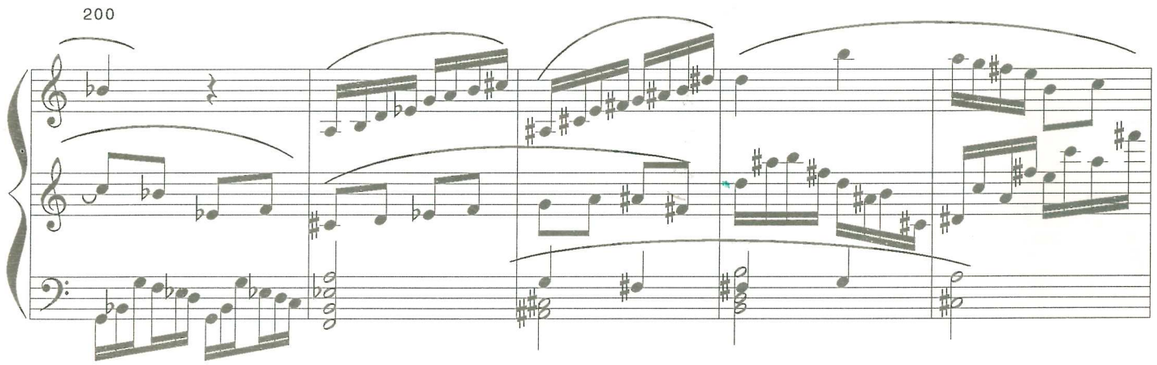
200

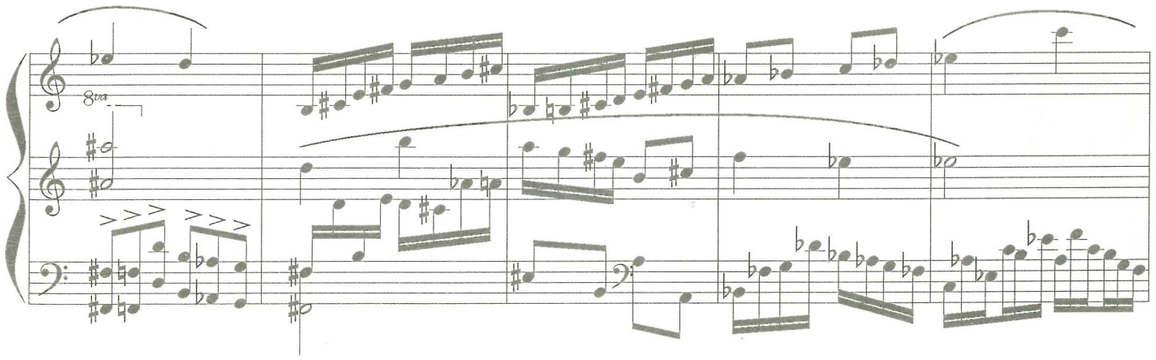
8va

210

220

8va

crescendo molto

grandioso

8vb

ff

230

240

250

8va

8va

8va

260

3

crescendo molto

270

forte

marcatissimo

8va

ffff

2° Tempo

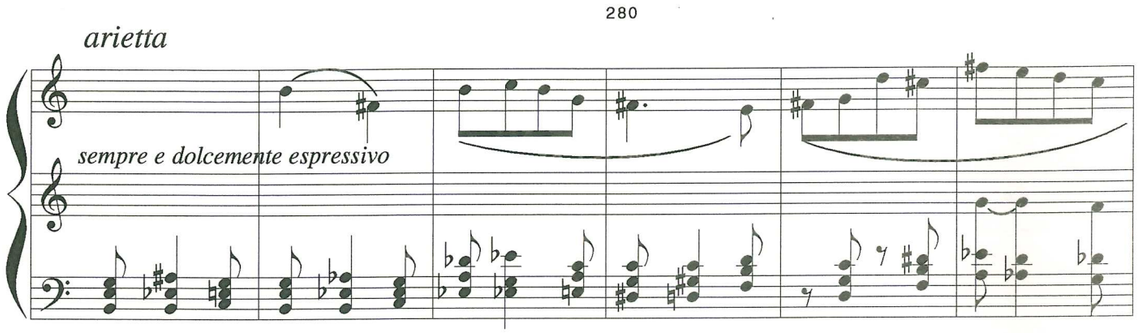

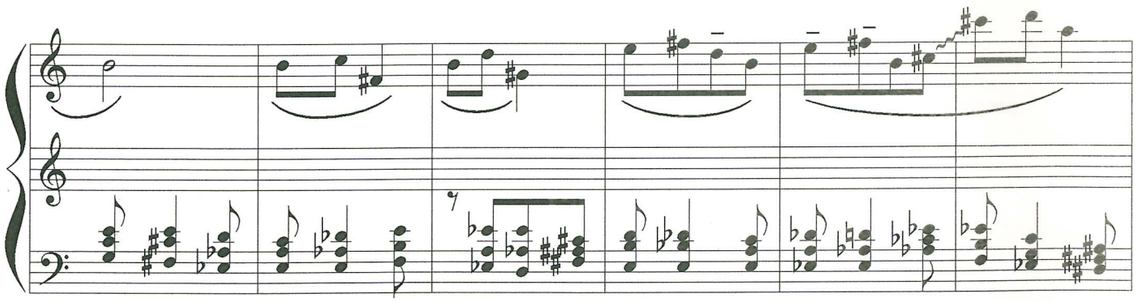

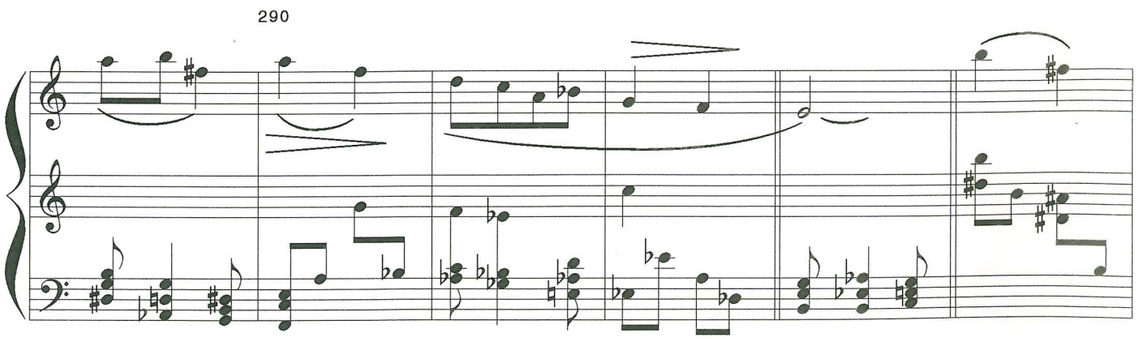

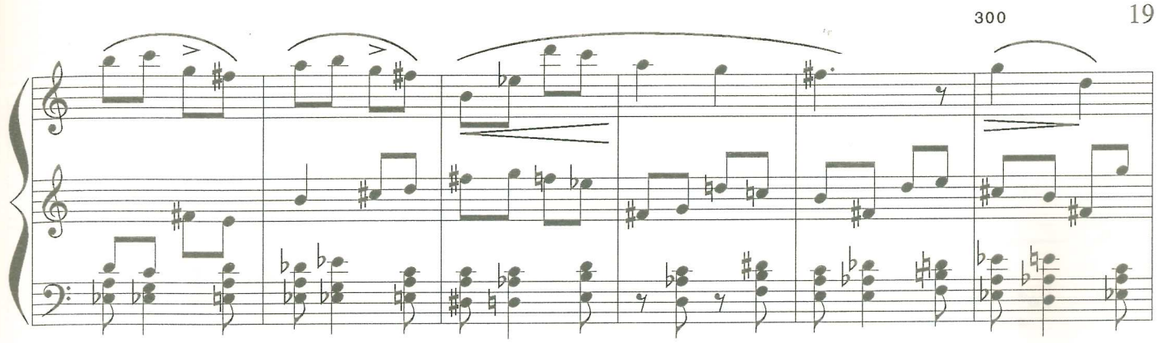

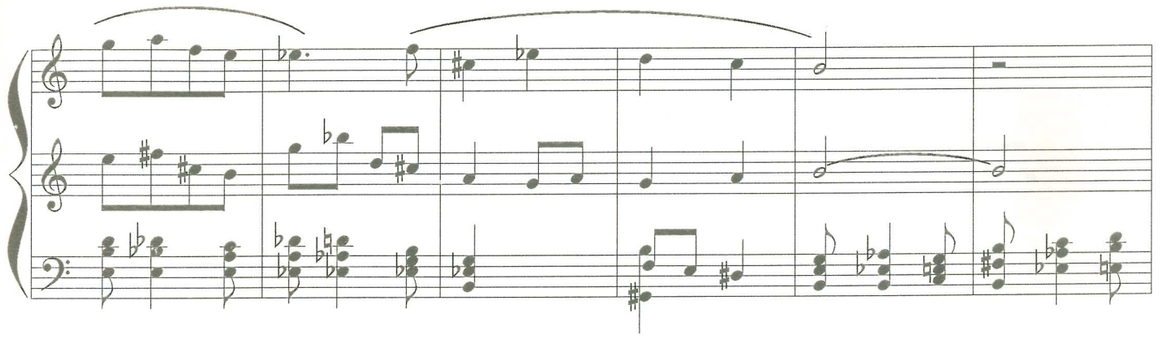

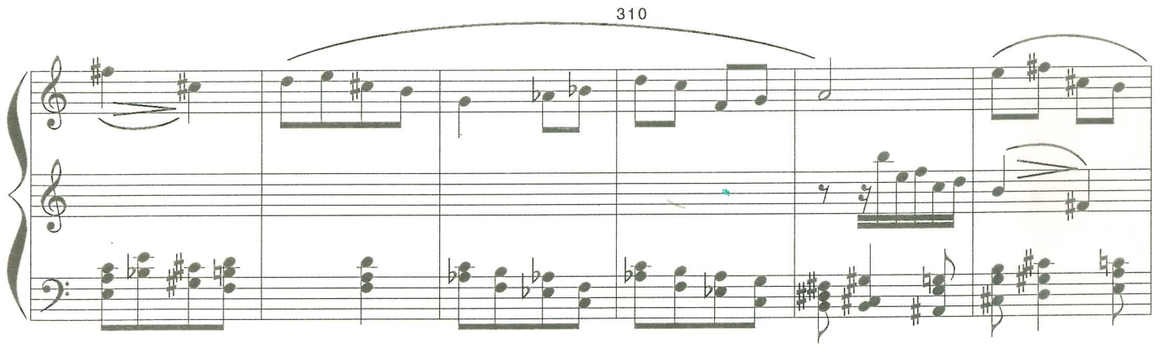

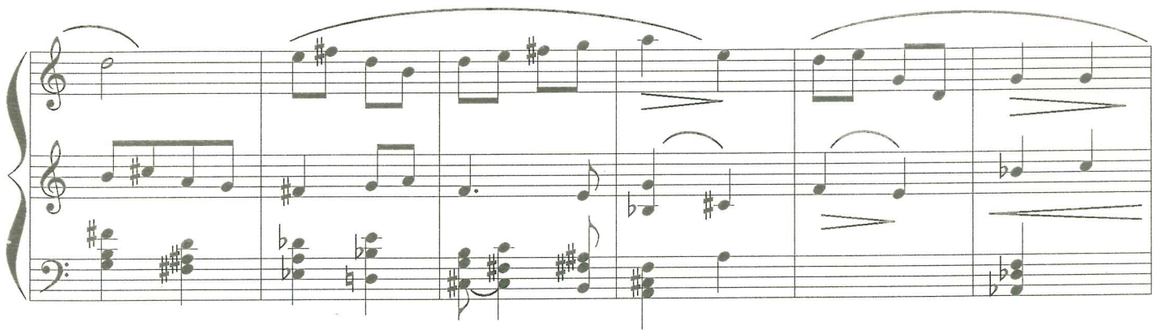

320

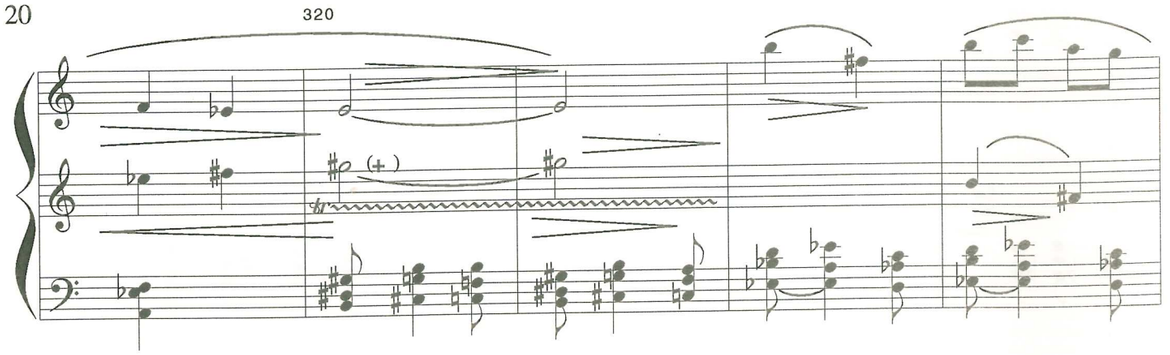

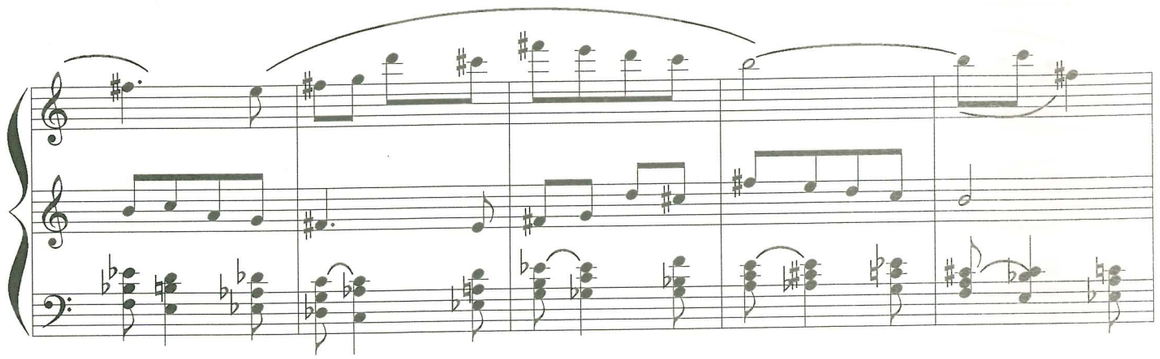

330

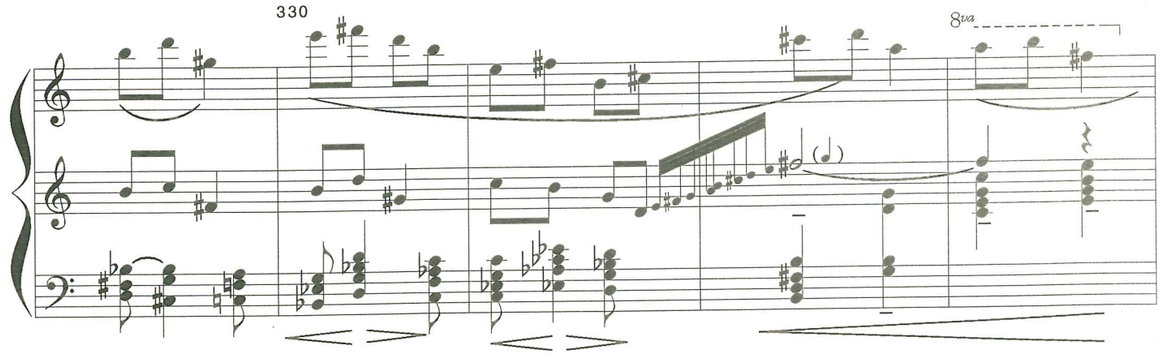

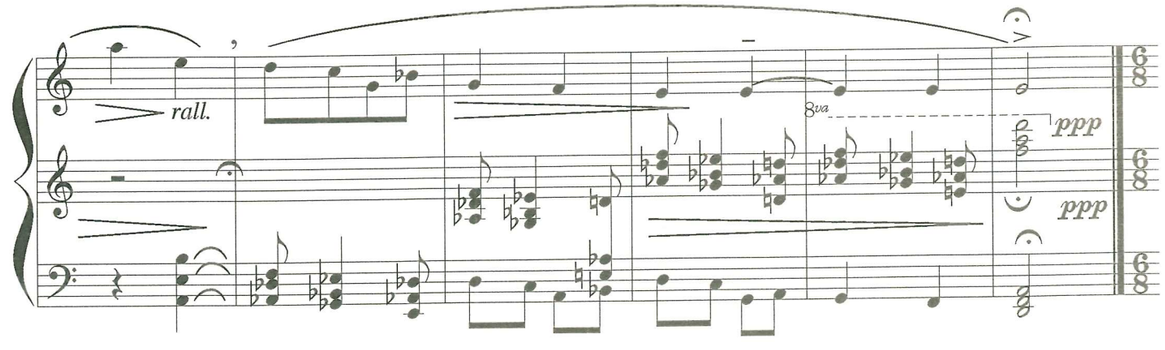

3° Tempo

340

♩. = 42

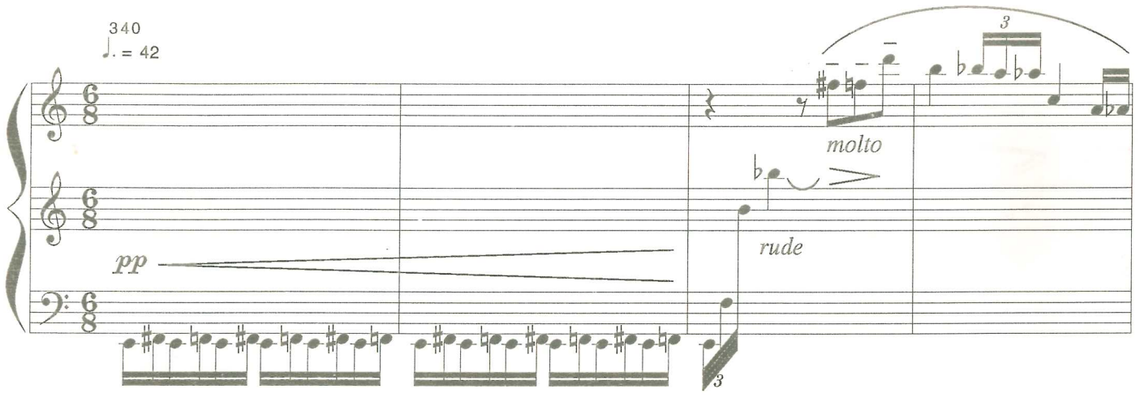

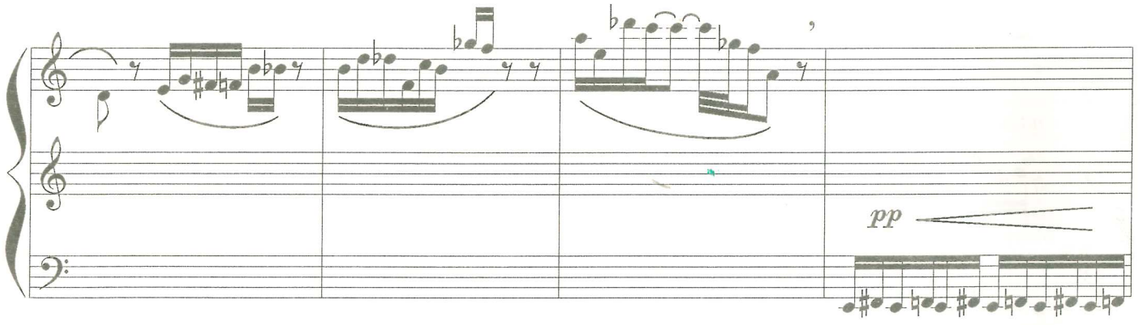

350

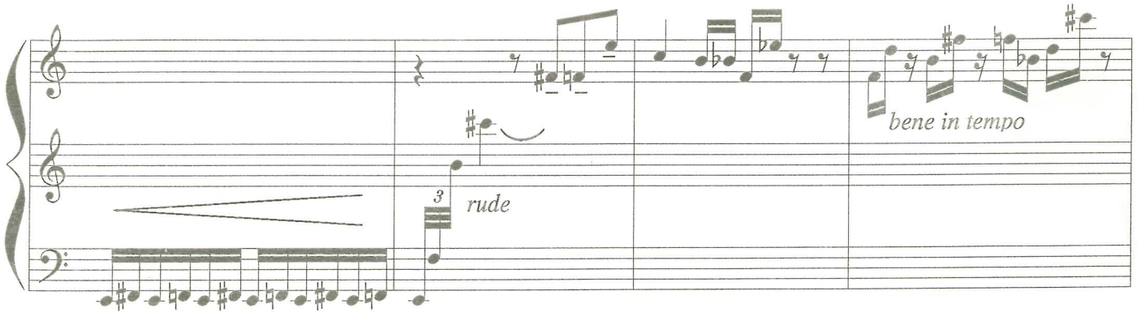

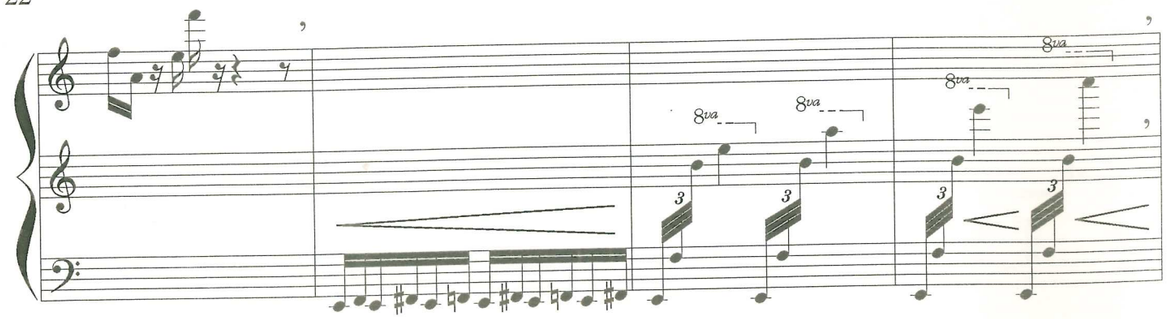
8va
8va
8va
8va

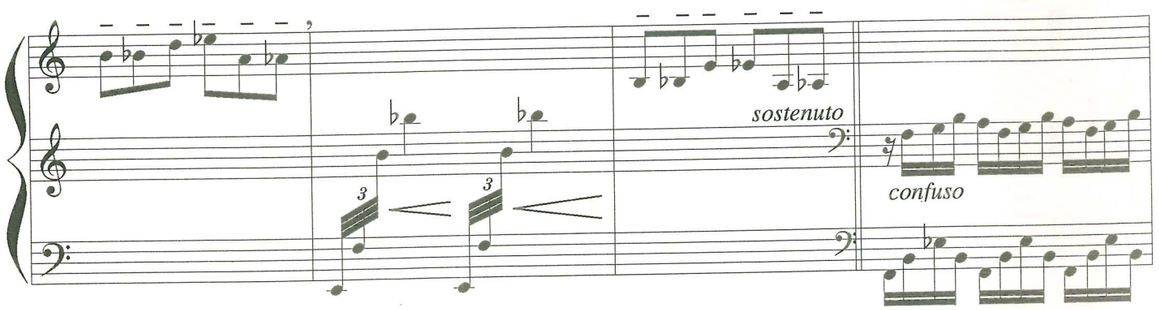
sostenuto
confuso

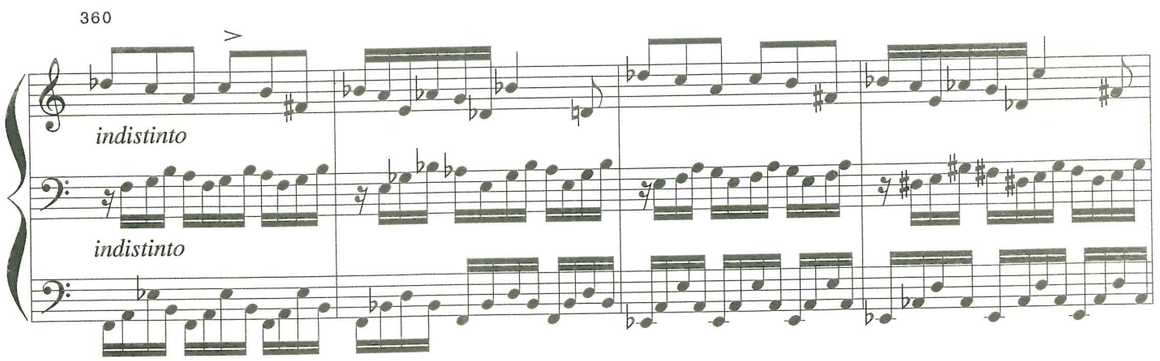
360
indistinto
indistinto

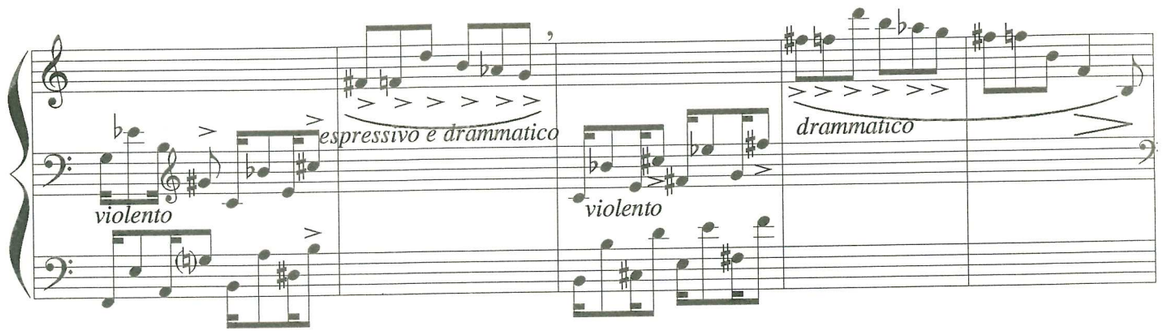
violento
espressivo e drammatico
violento
drammatico

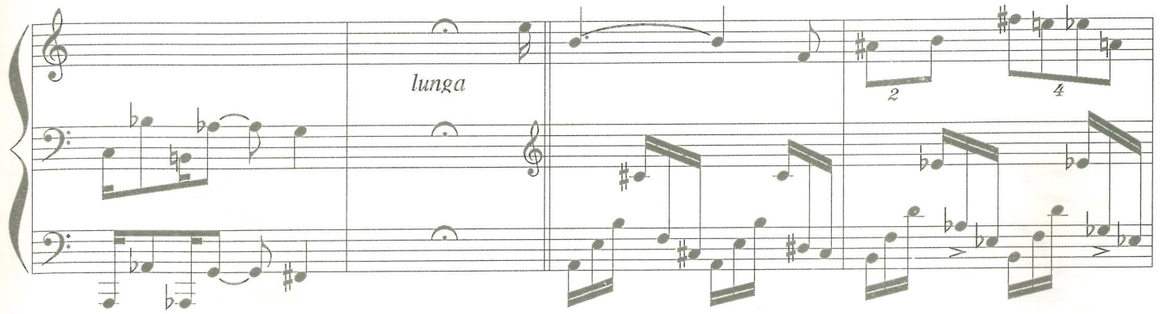
370
lunga

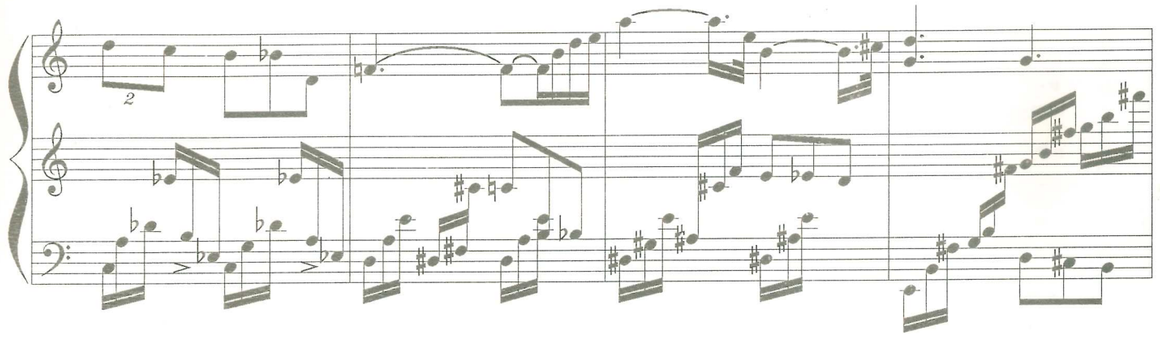

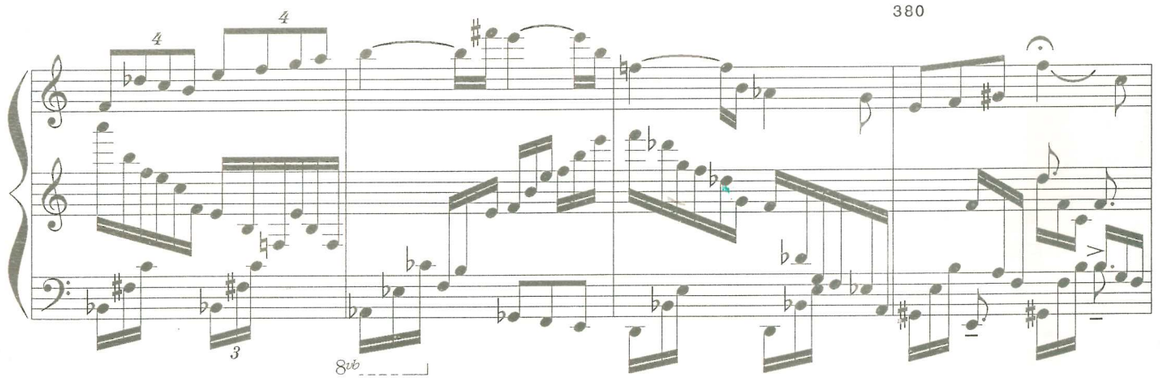
380
8vb

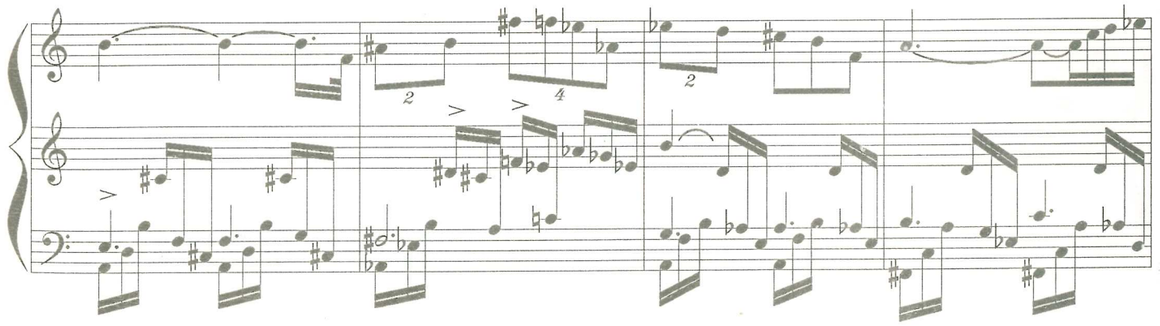

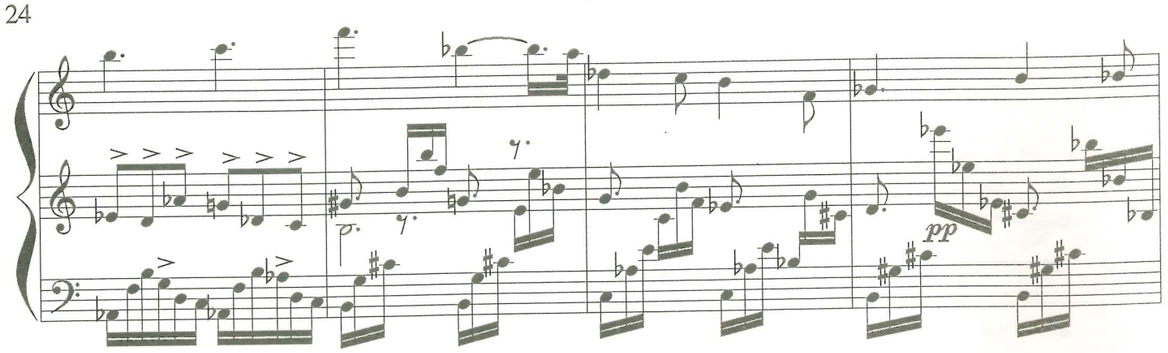

390

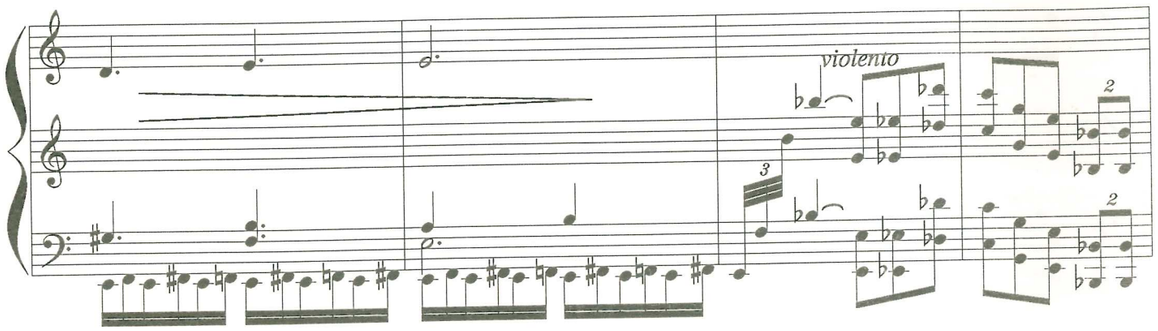

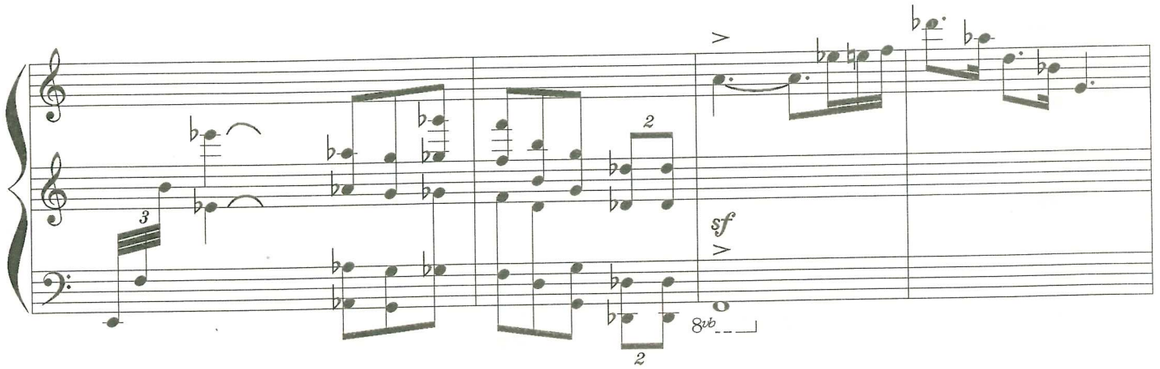

400

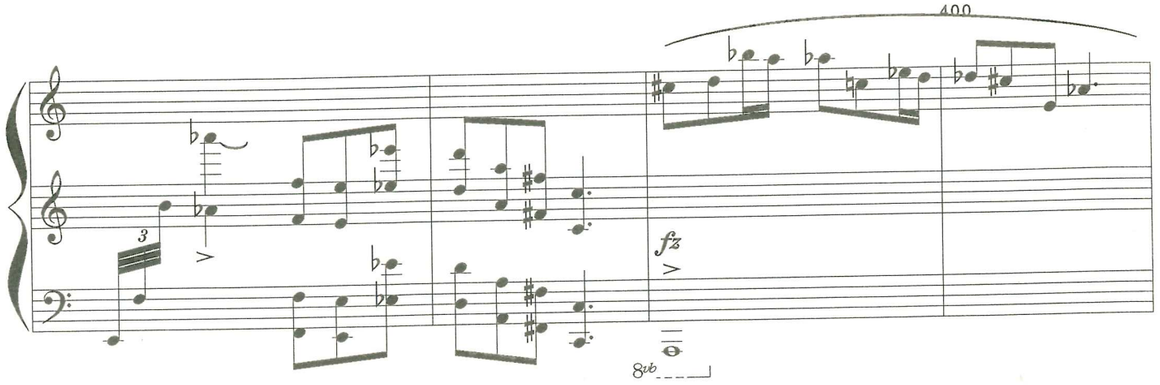

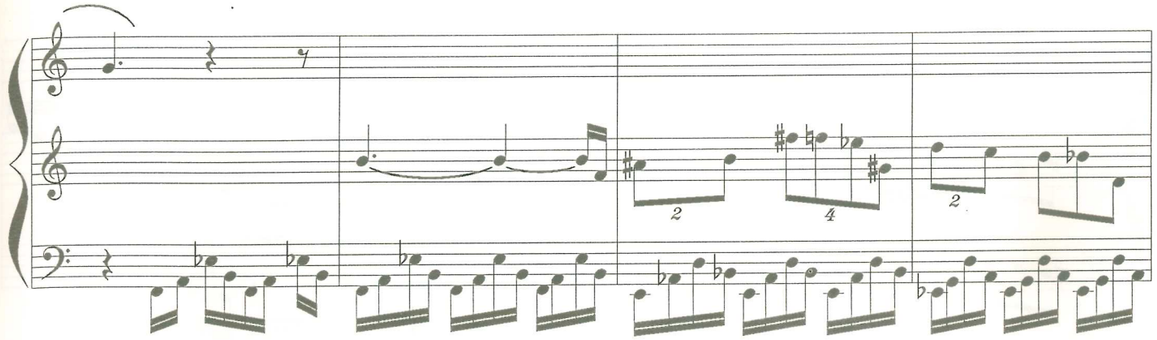

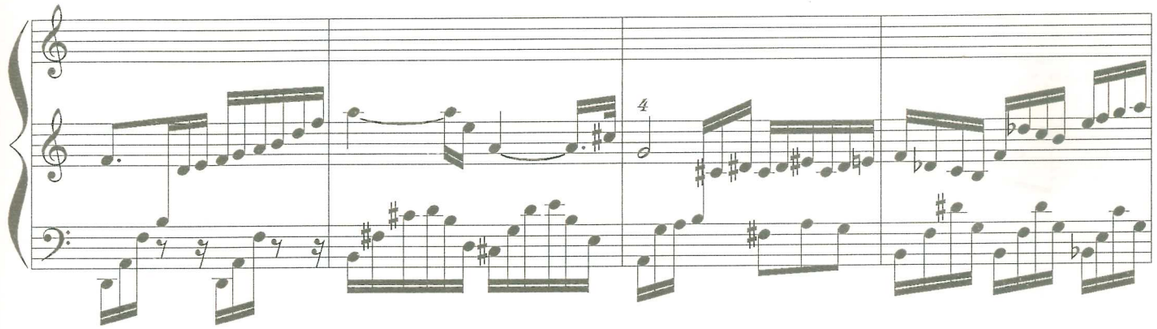

410

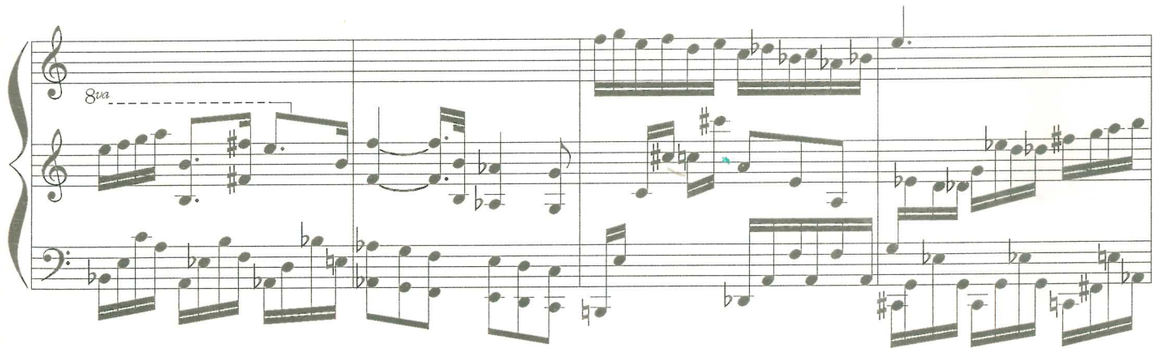

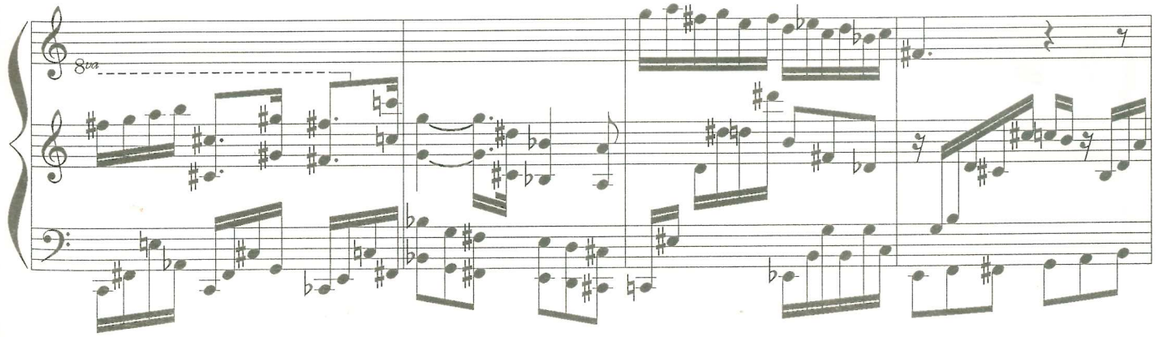

420

8va

8va

8va

430

440

8vb

450

460

8va

470

cantando

crescere

480

fortemente

8va

490

con tanta forza

500

ff

crescendo come timpano

sfz