Quartetto op. 37

Per

2 Trombe, Corno, Trombone

"Stones"

1° Tempo

P. Iadeluca

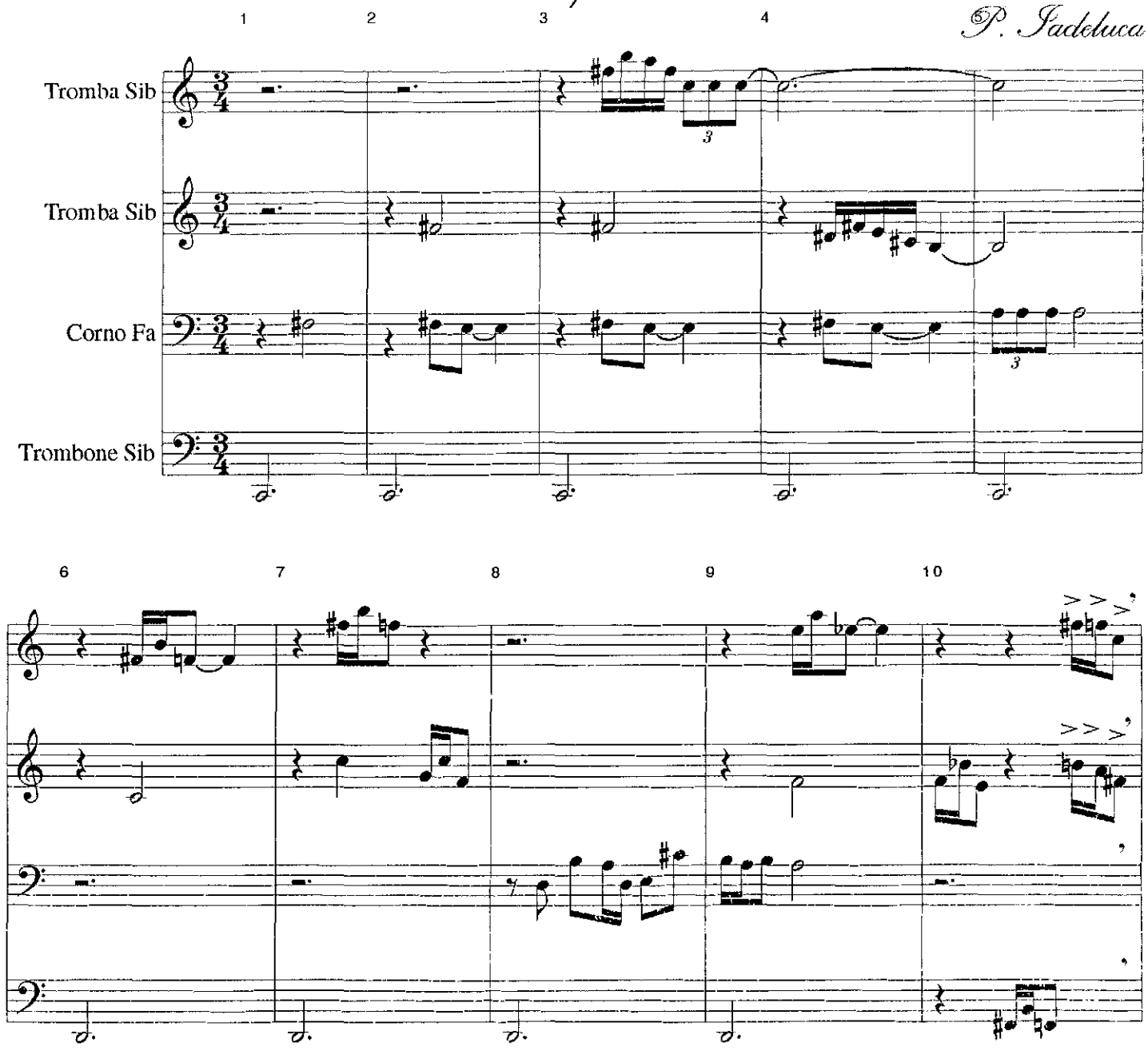

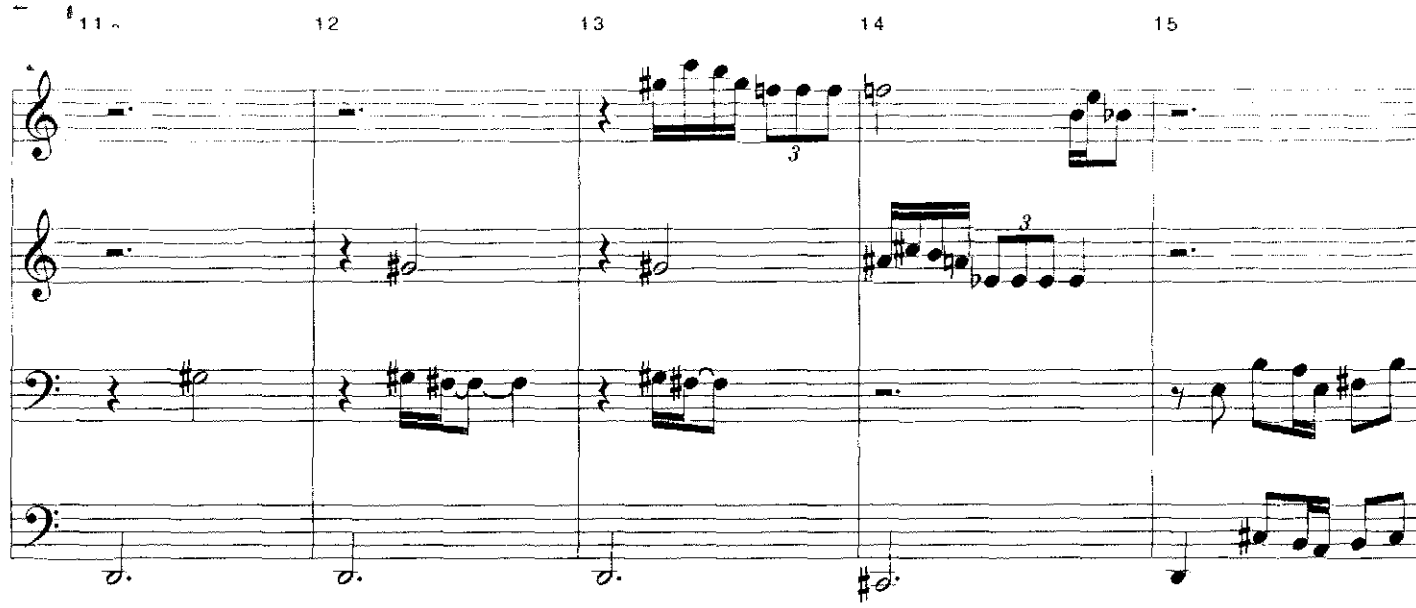
11
12
13
14
15

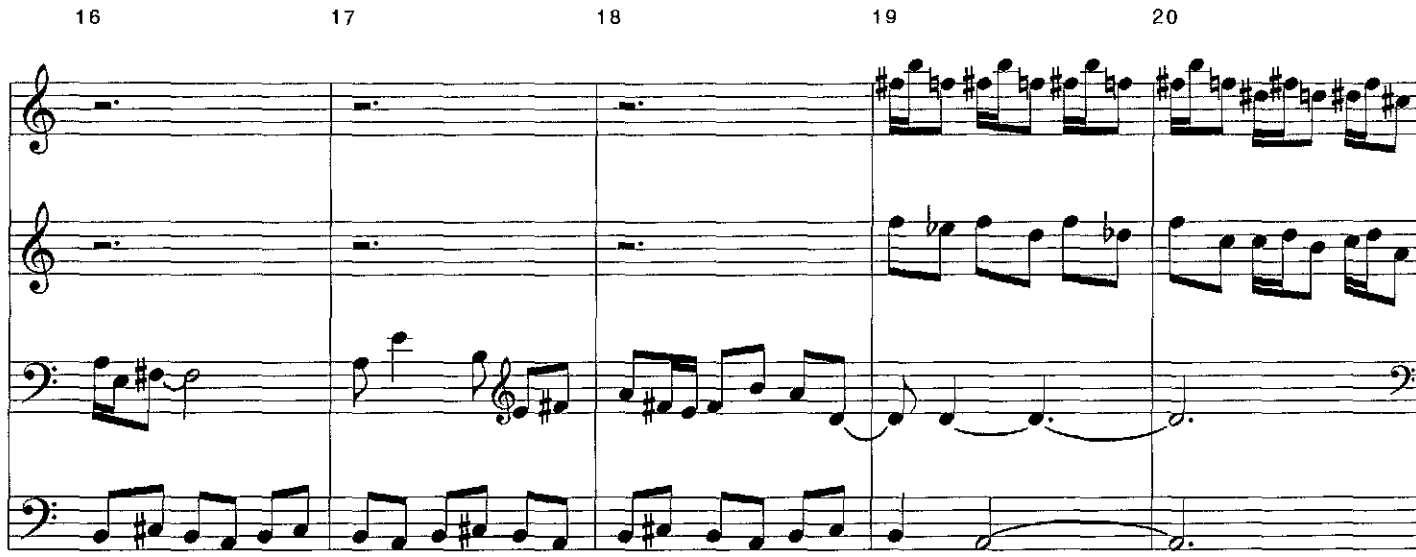
16
17
18
19
20

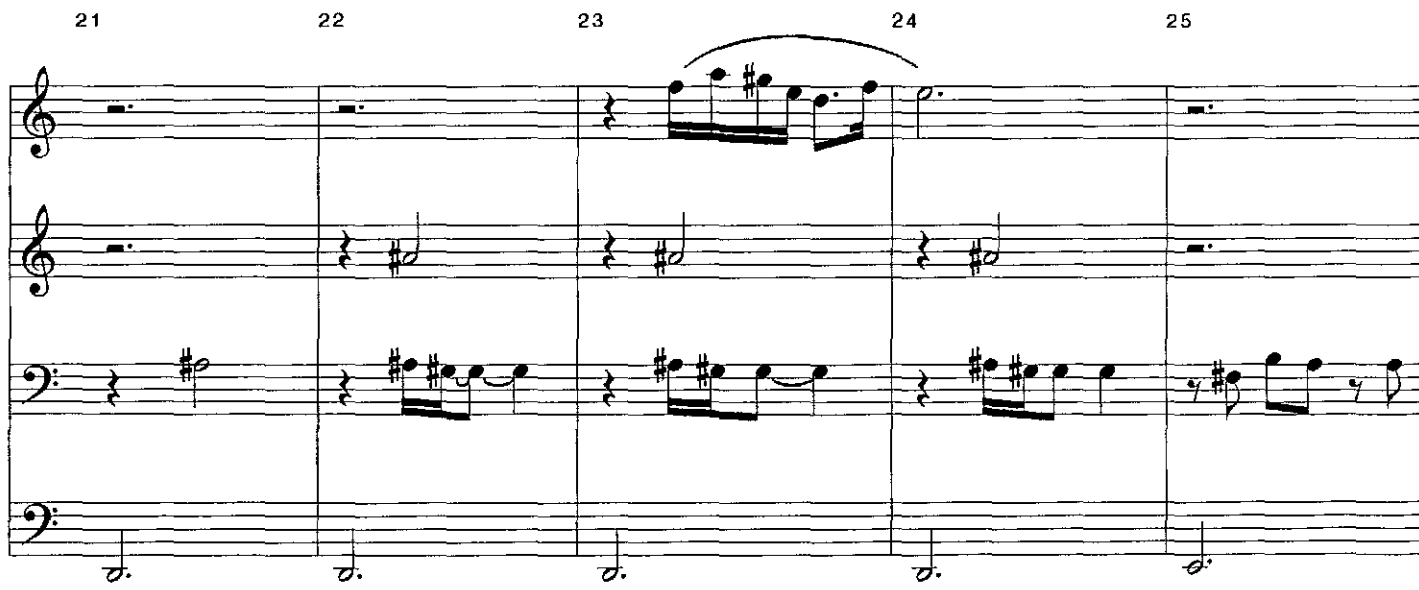
21
22
23
24
25

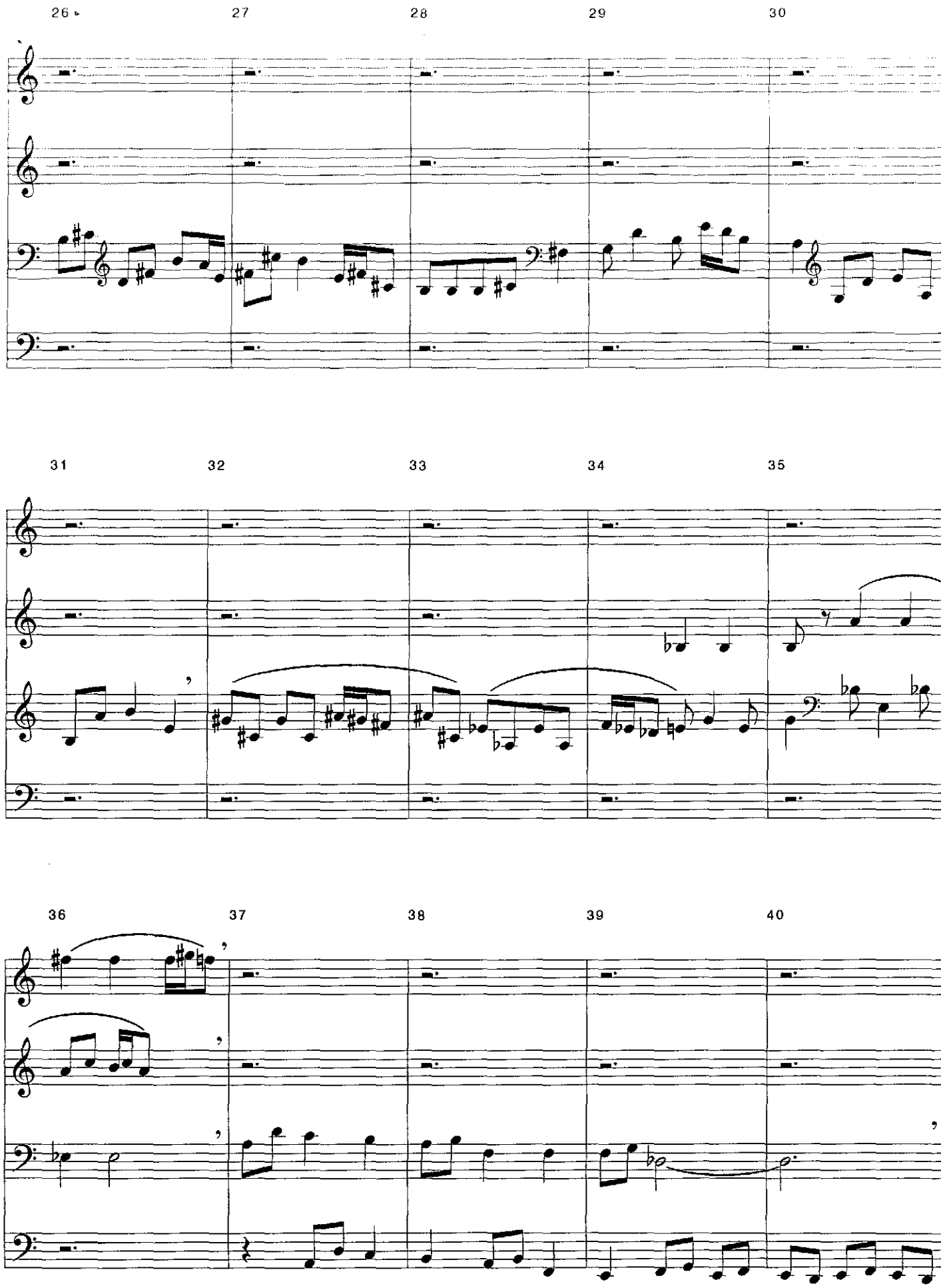
26
27
28
29
30
31
32
33
34
35
36
37
38
39
40

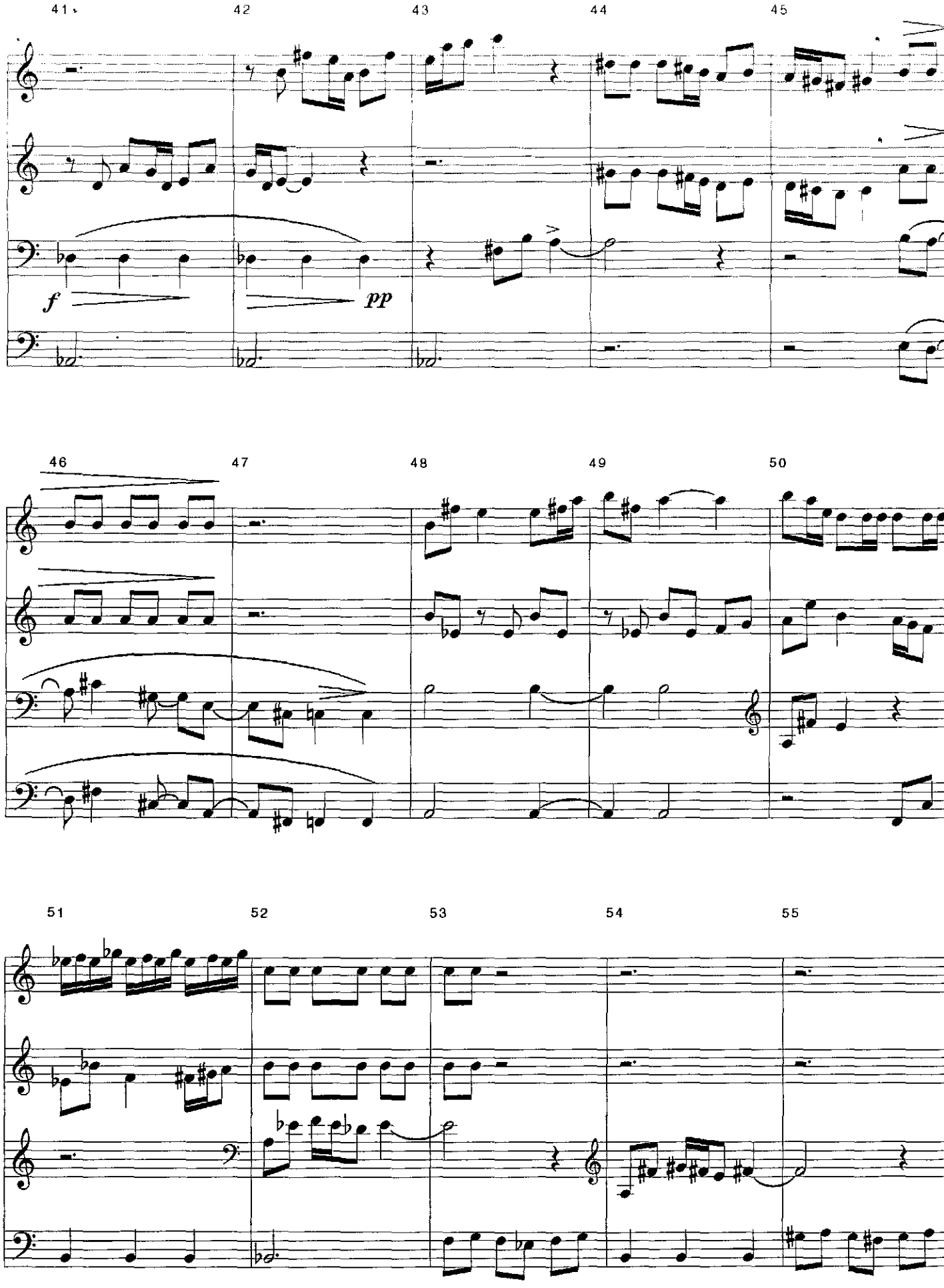
41
42
43
44
45
f
pp
46
47
48
49
50
51
52
53
54
55

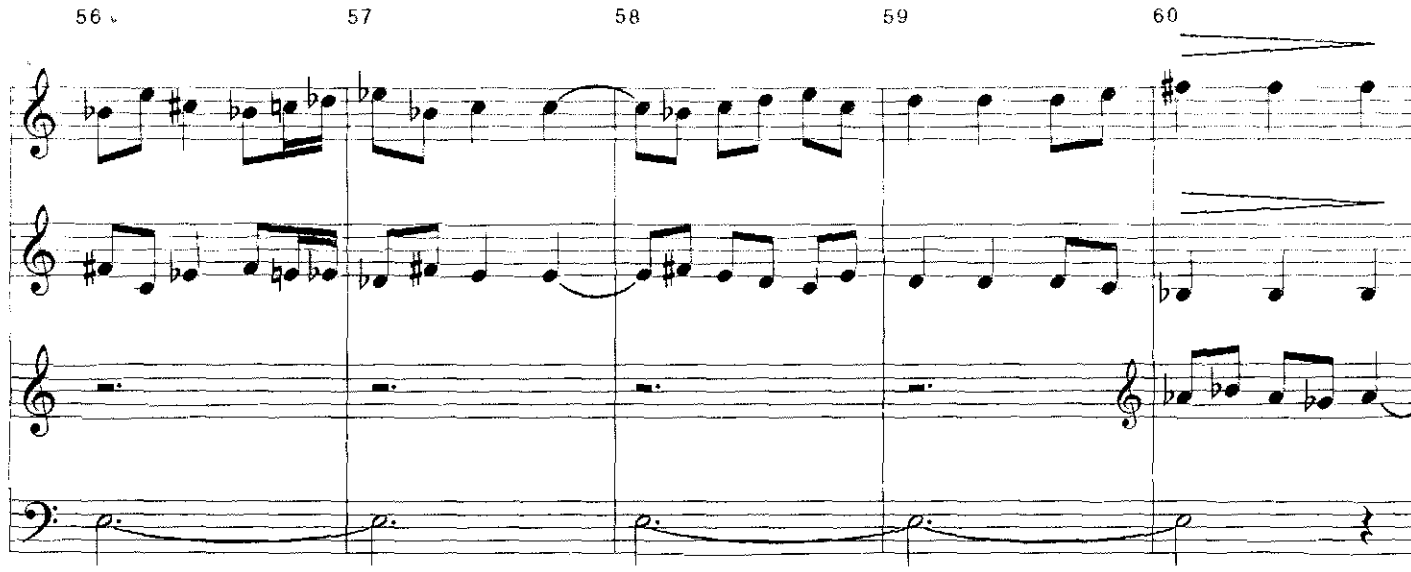
56
57
58
59
60

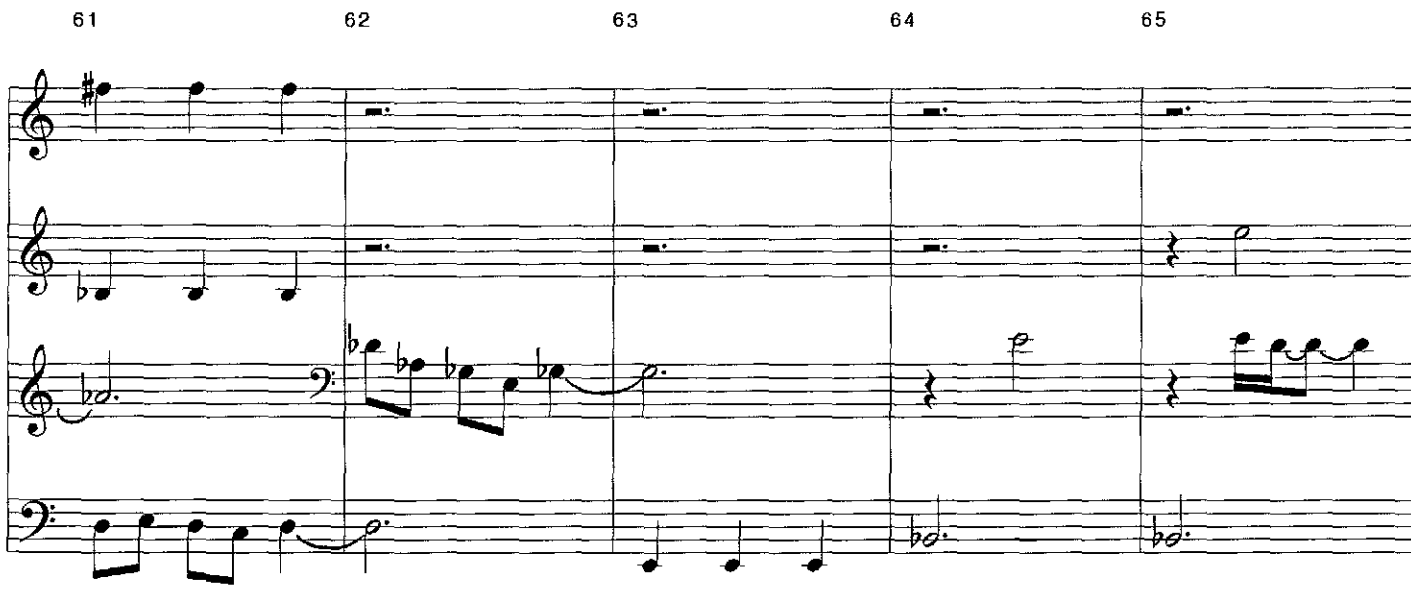
61
62
63
64
65

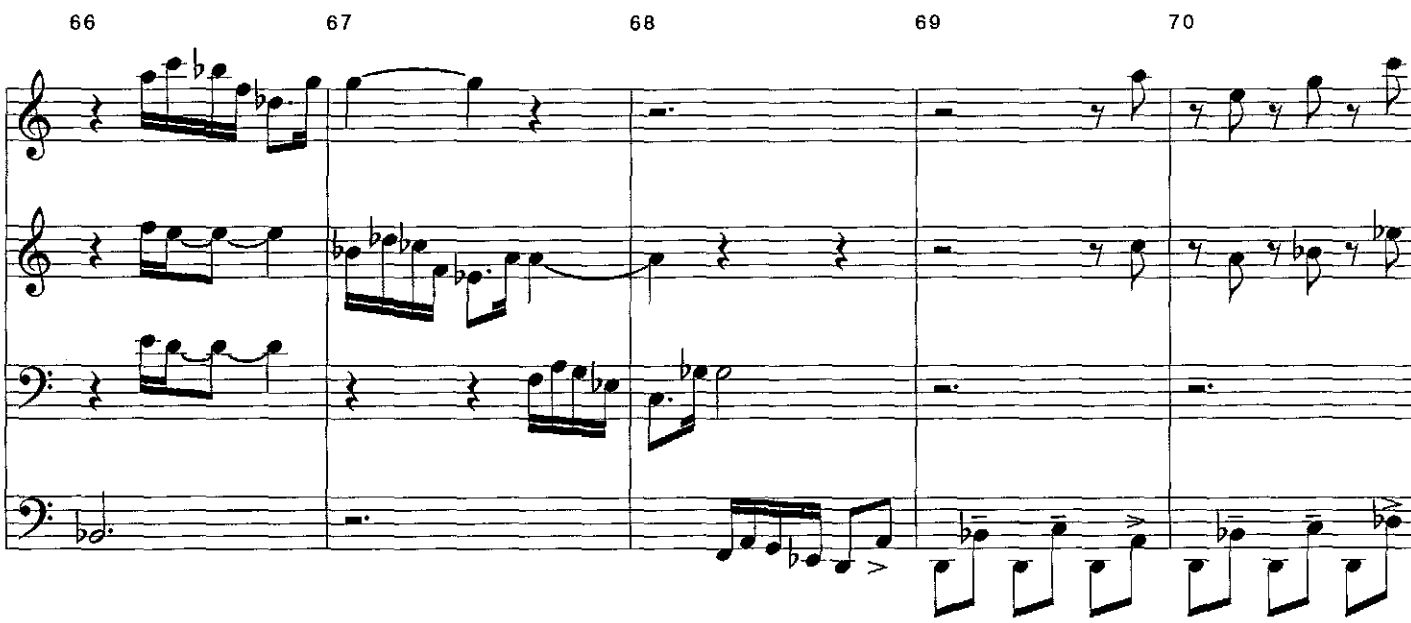
66
67
68
69
70

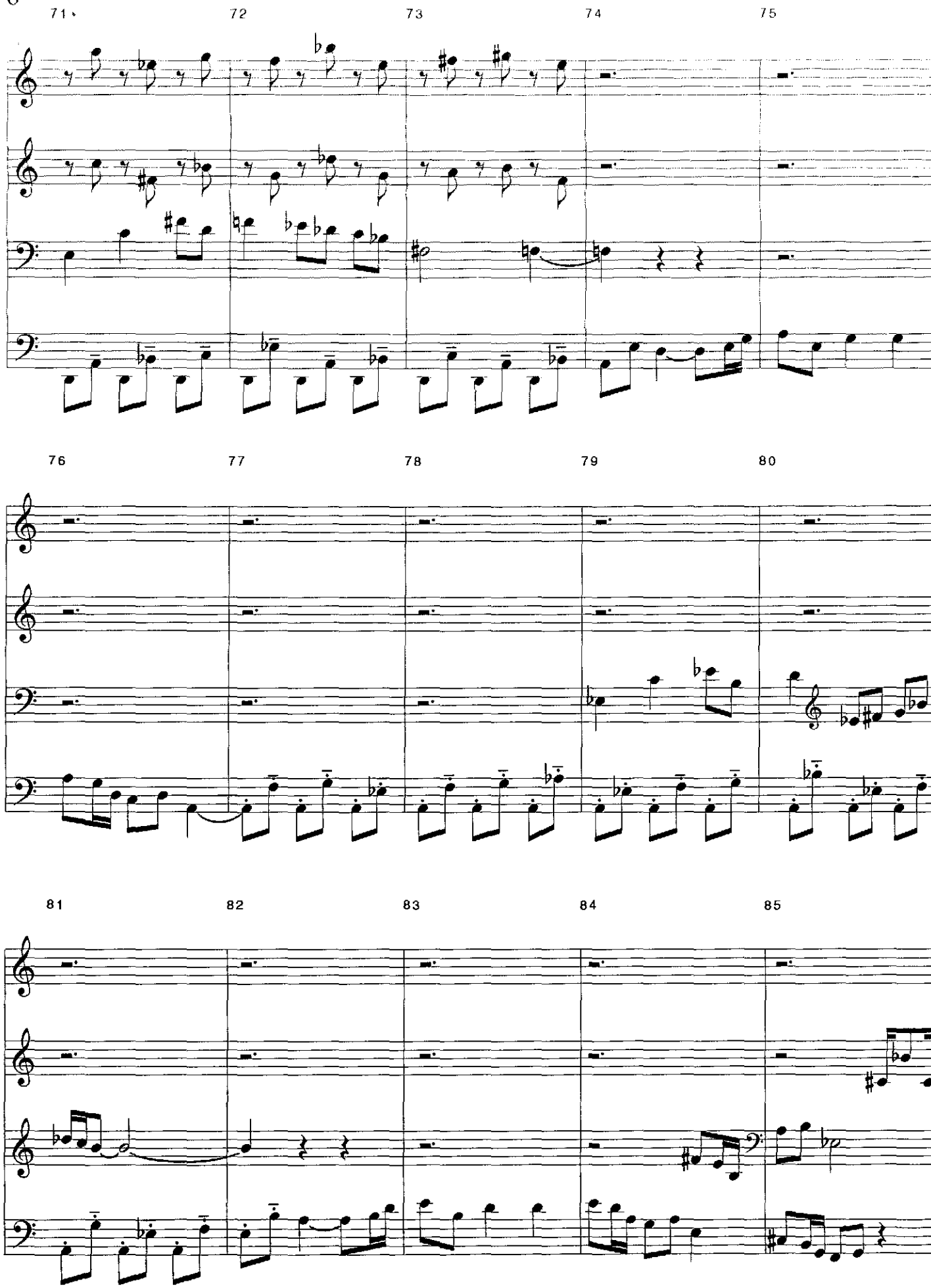
71
72
73
74
75
76
77
78
79
80
81
82
83
84
85

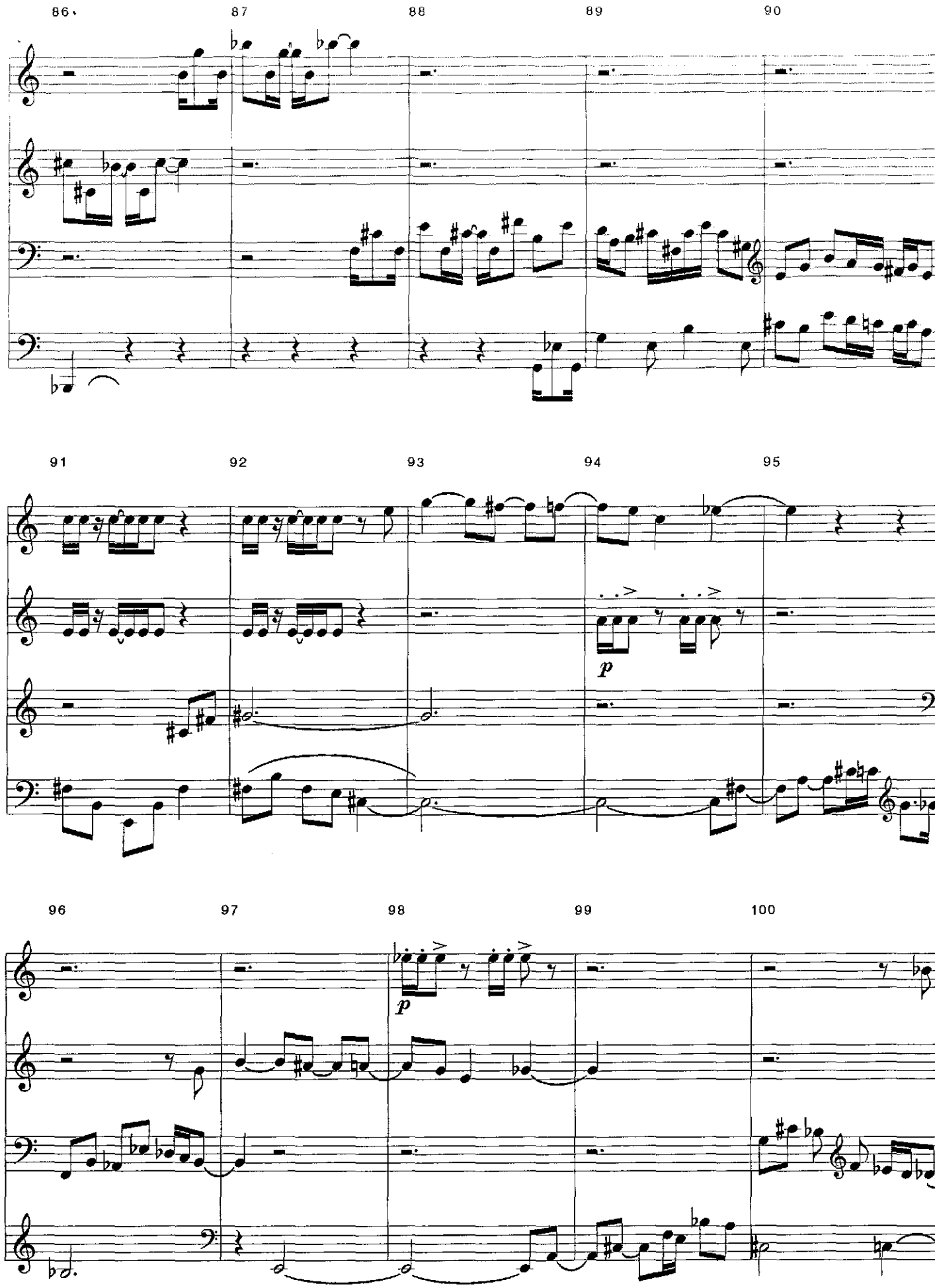
86
87
88
89
90
91
92
93
94
95
p
96
97
98
99
100
p

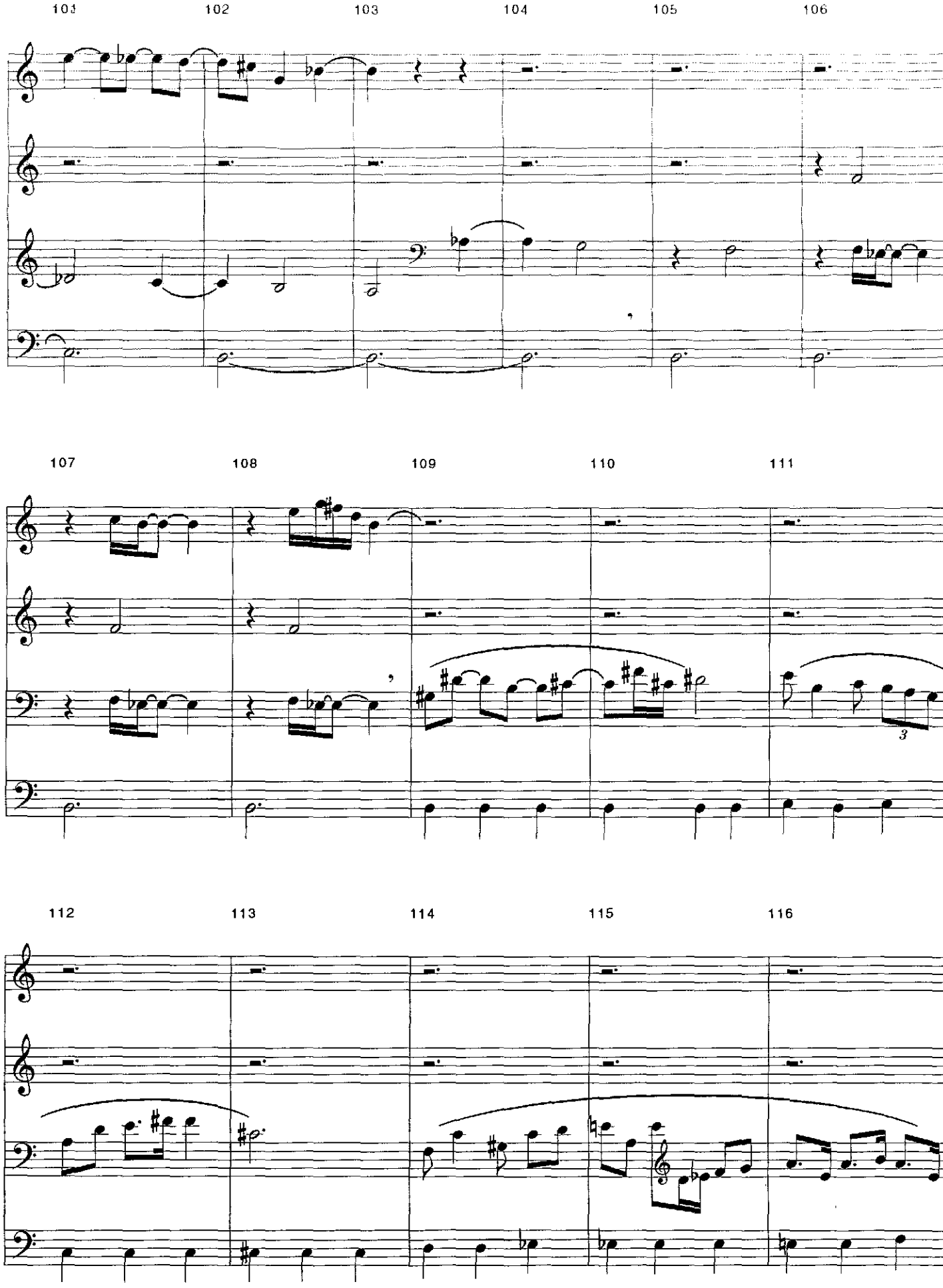
101
102
103
104
105
106
107
108
109
110
111
3
112
113
114
115
116

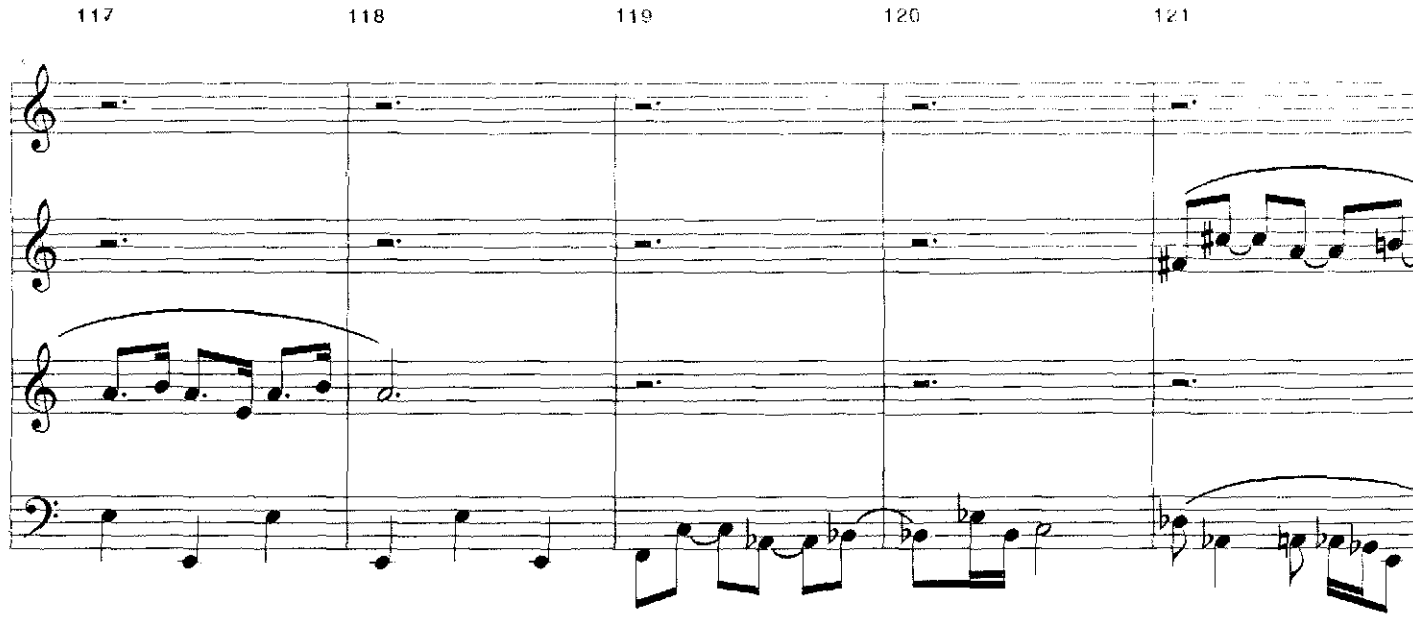
117
118
119
120
121

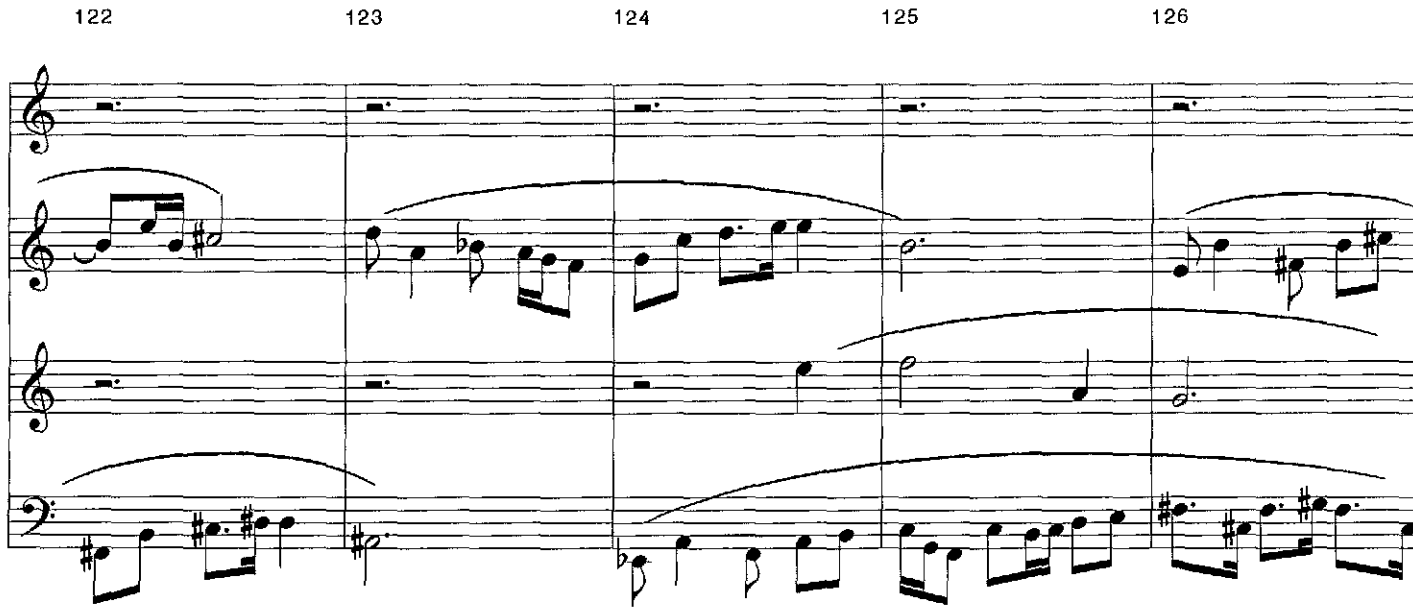
122
123
124
125
126

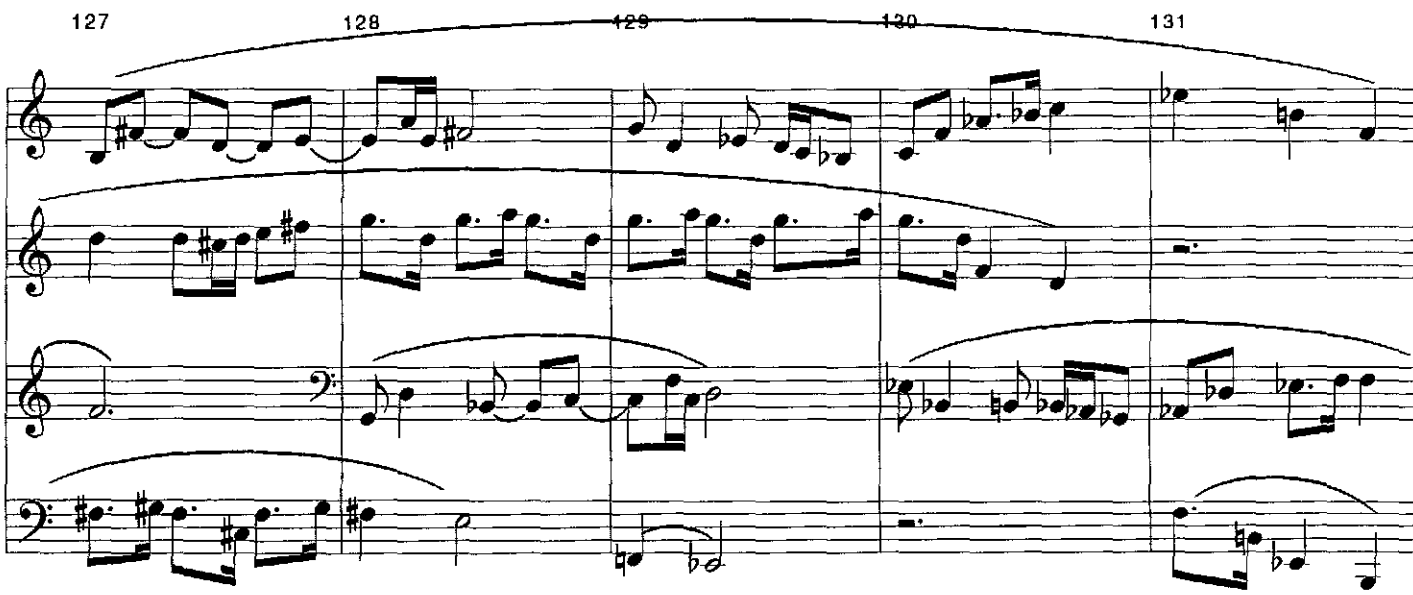
127
128
129
130
131

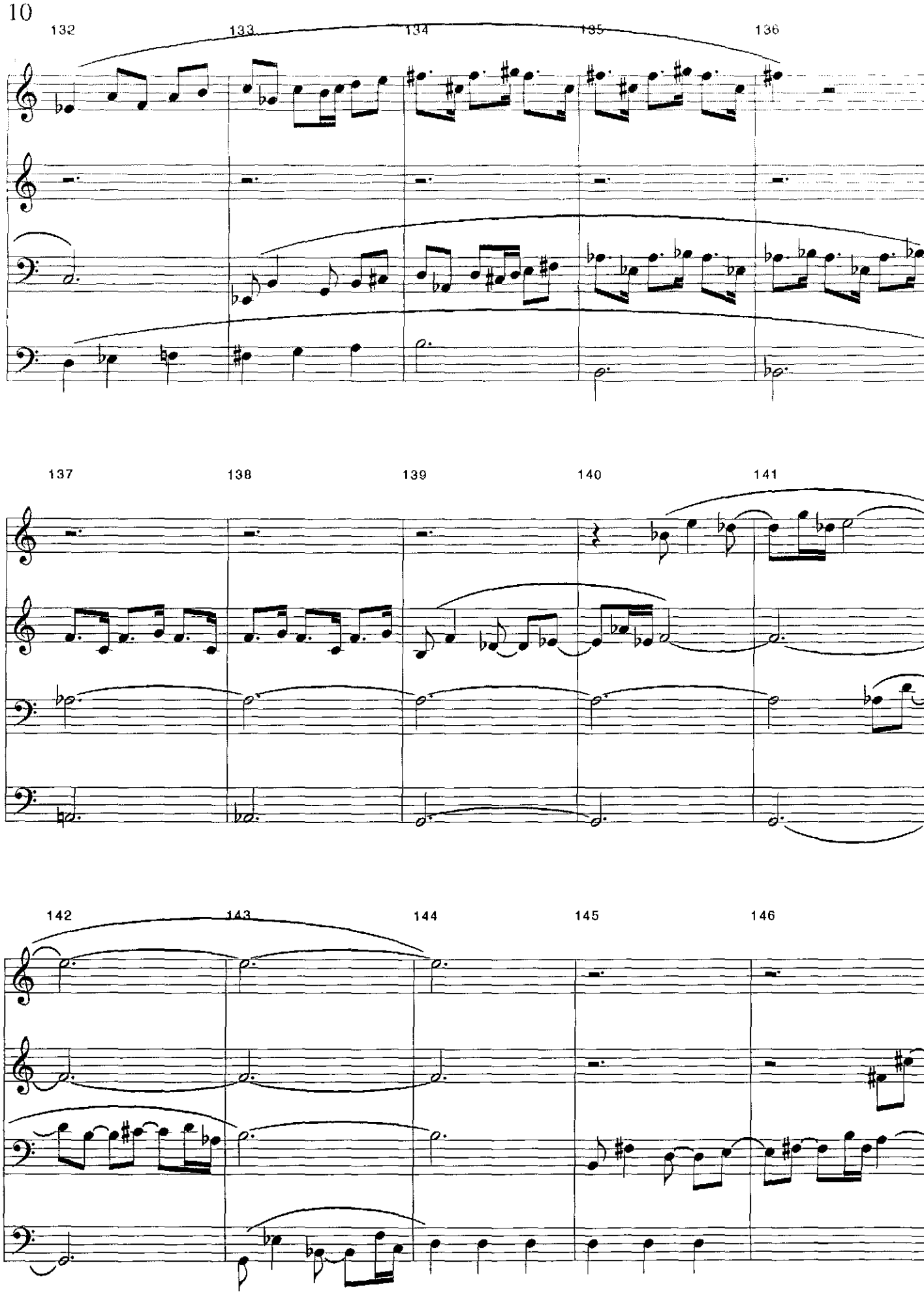
132
133
134
135
136
137
138
139
140
141
142
143
144
145
146

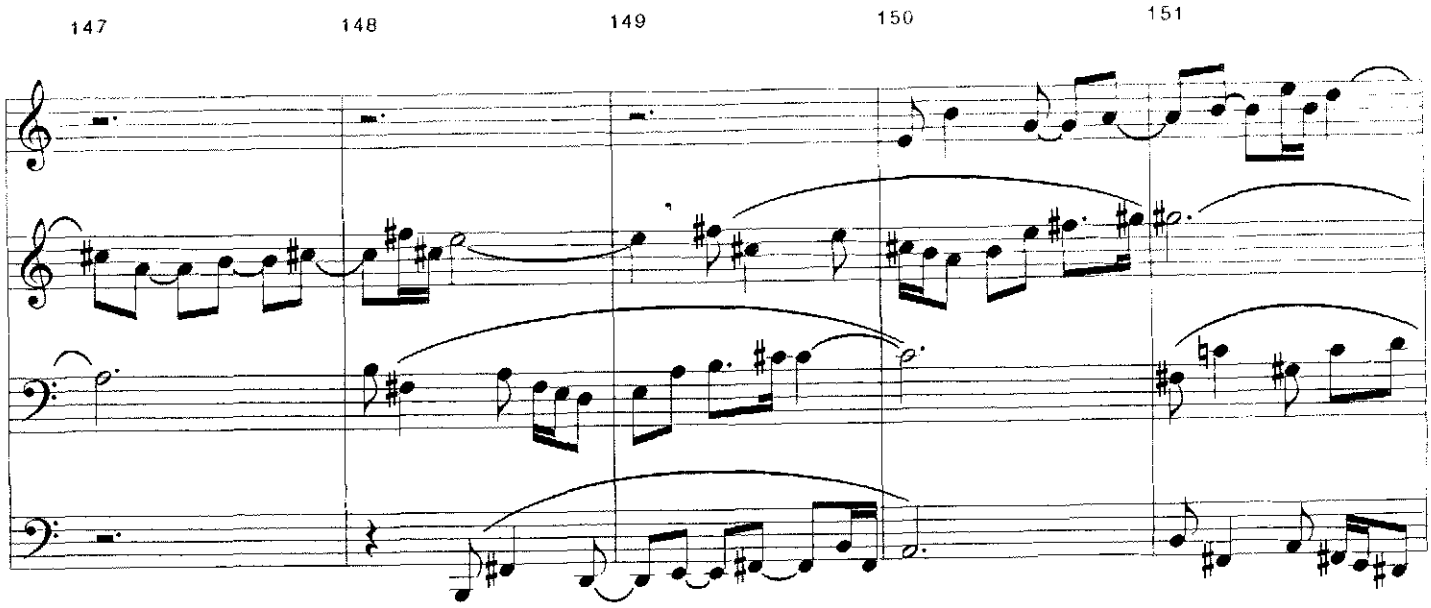
147
148
149
150
151

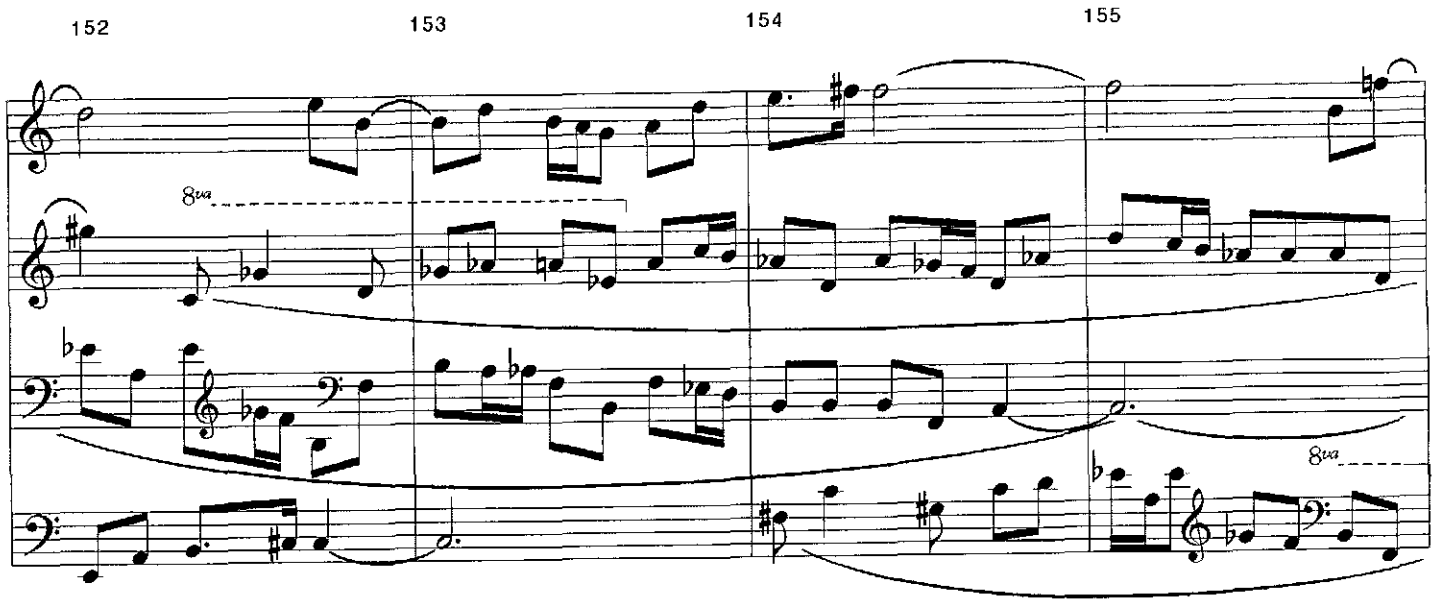
152
153
154
155
8va
8va

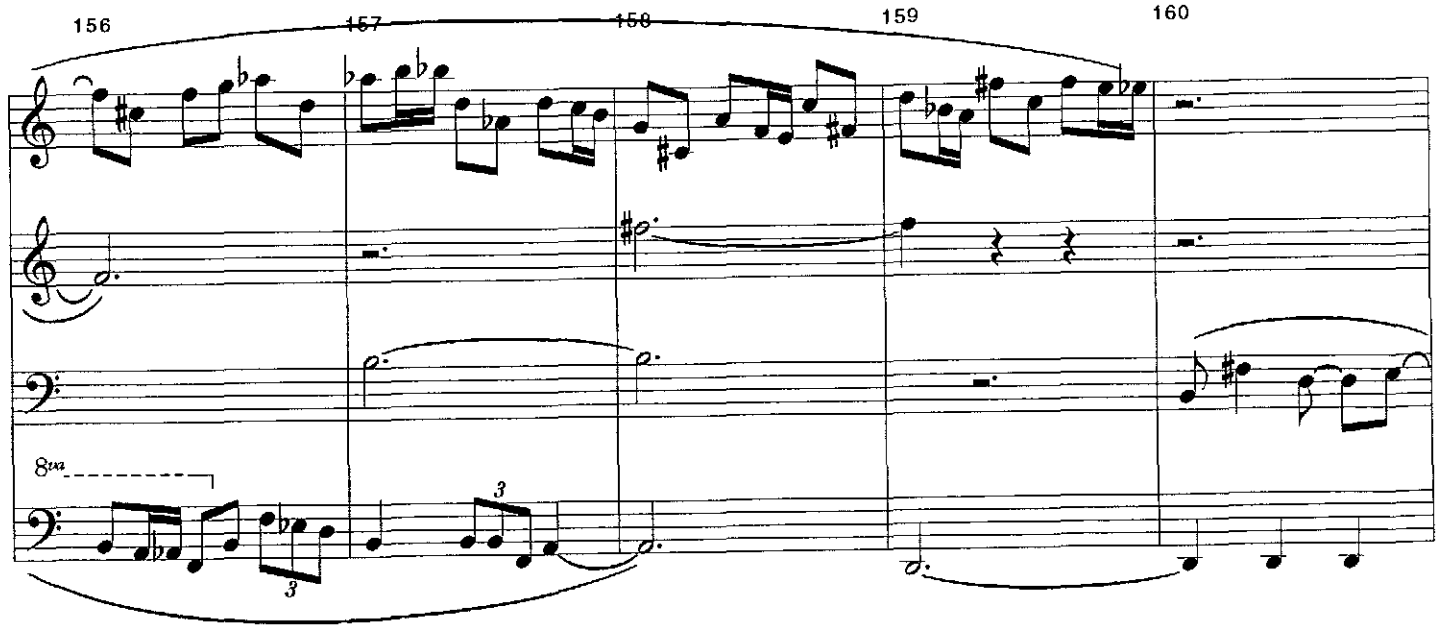
156
157
158
159
160
8va
3
3

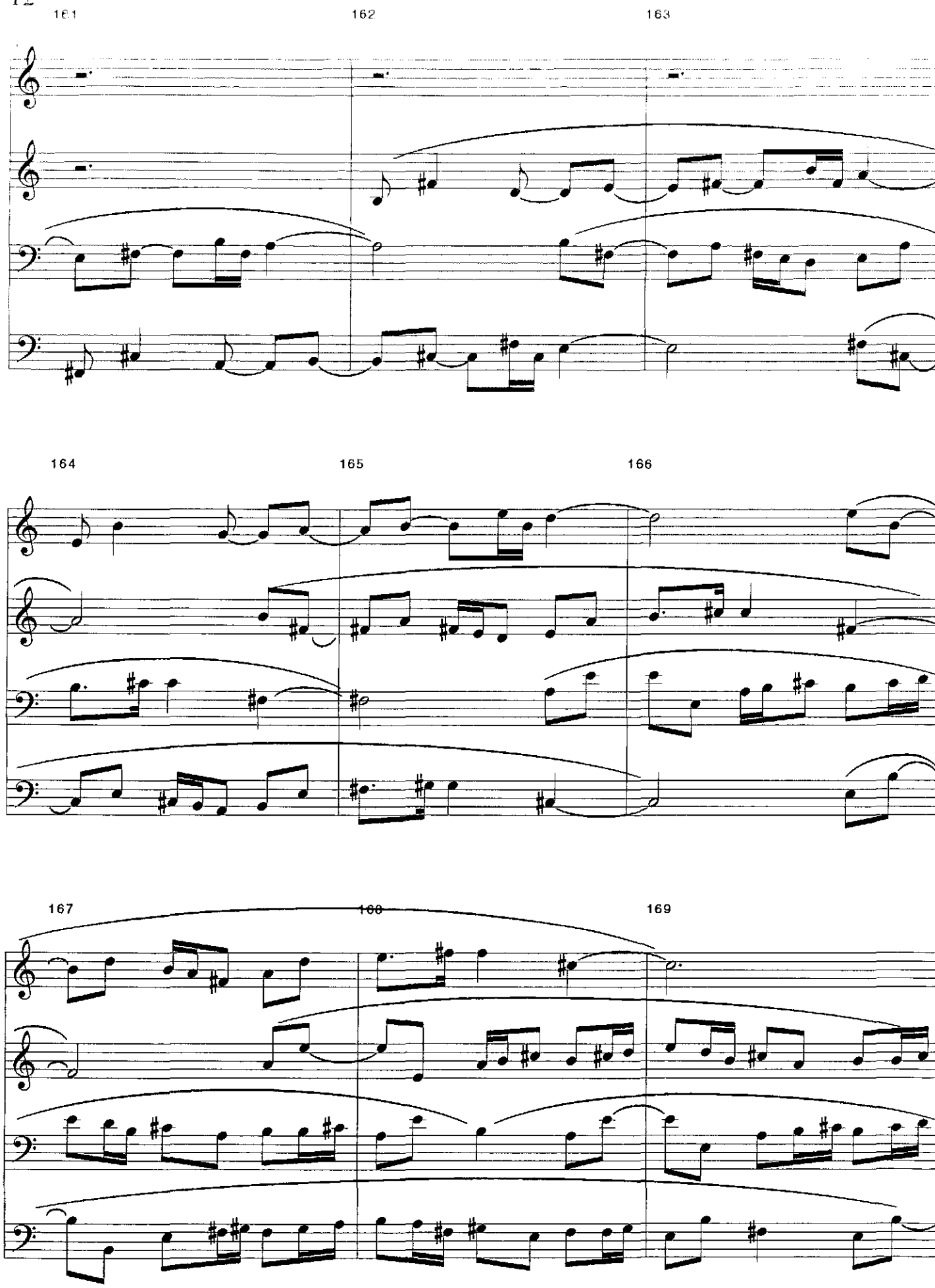
161
162
163
164
165
166
167
168
169

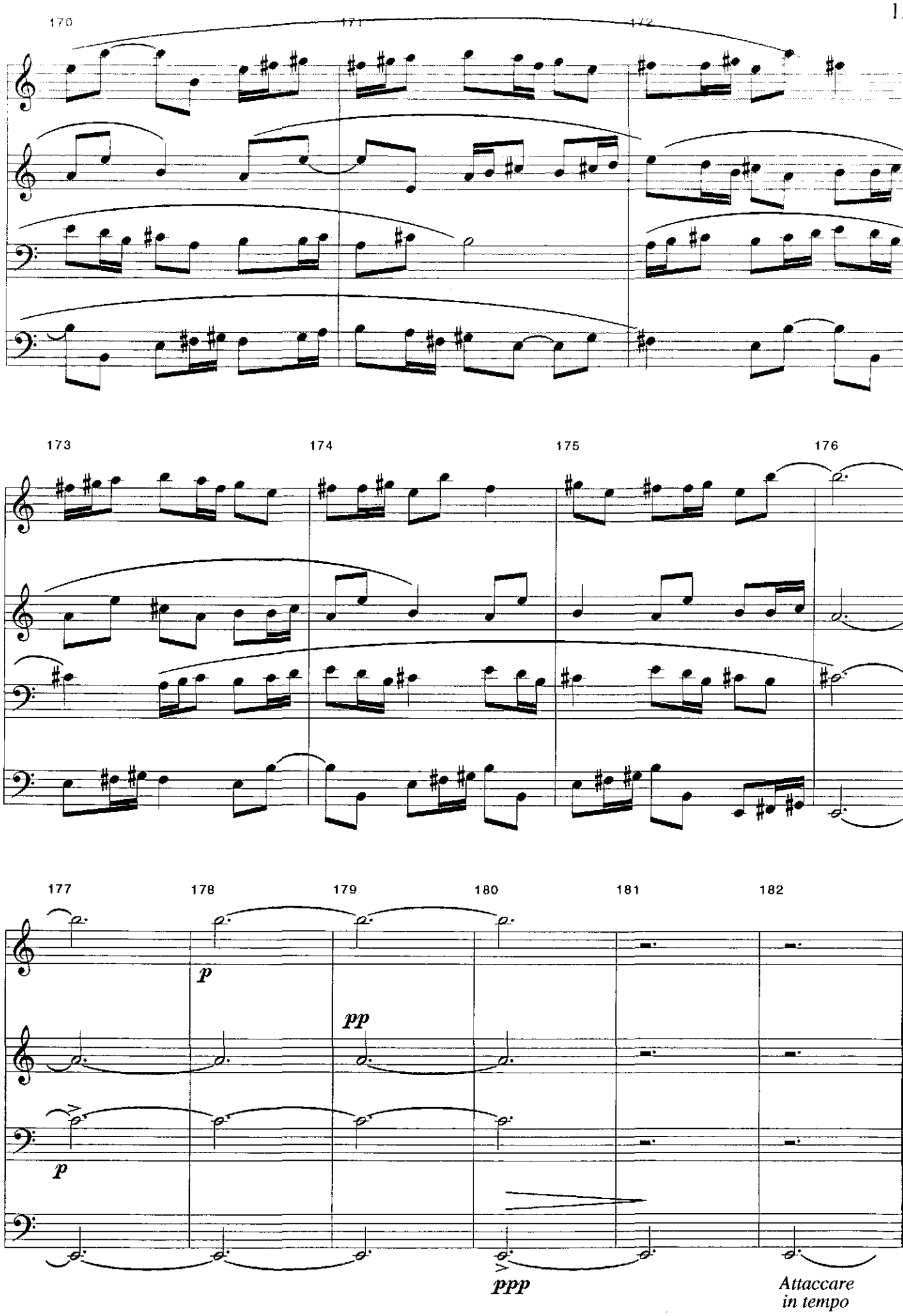
170
171
172
173
174
175
176
177
178
179
180
181
182
p
pp
p
ppp
Attaccare
in tempo

2° Tempo

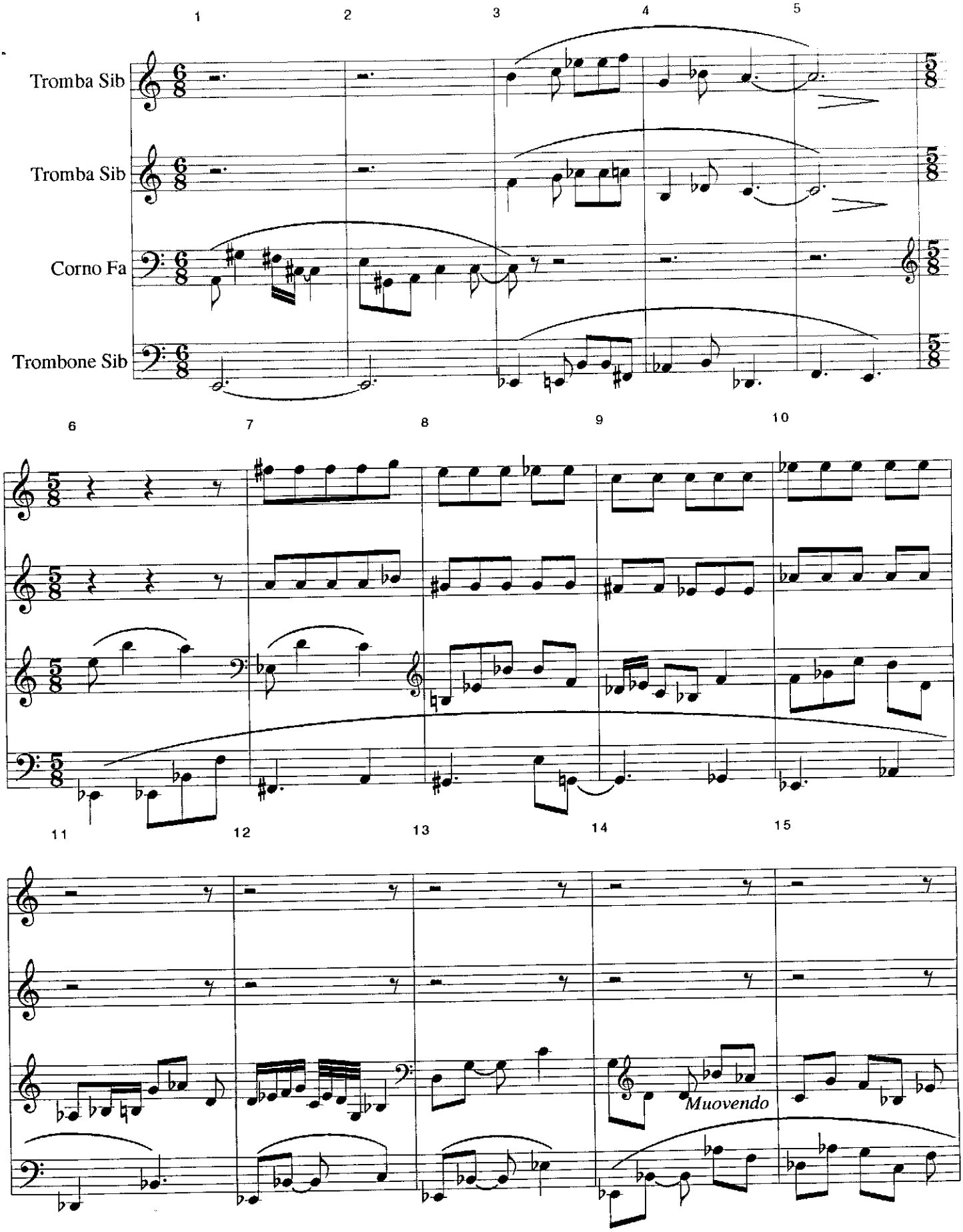
1
2
3
4
5
Tromba Sib
Tromba Sib
Corno Fa
Trombone Sib
6
7
8
9
10
11
12
13
14
15
Muovendo

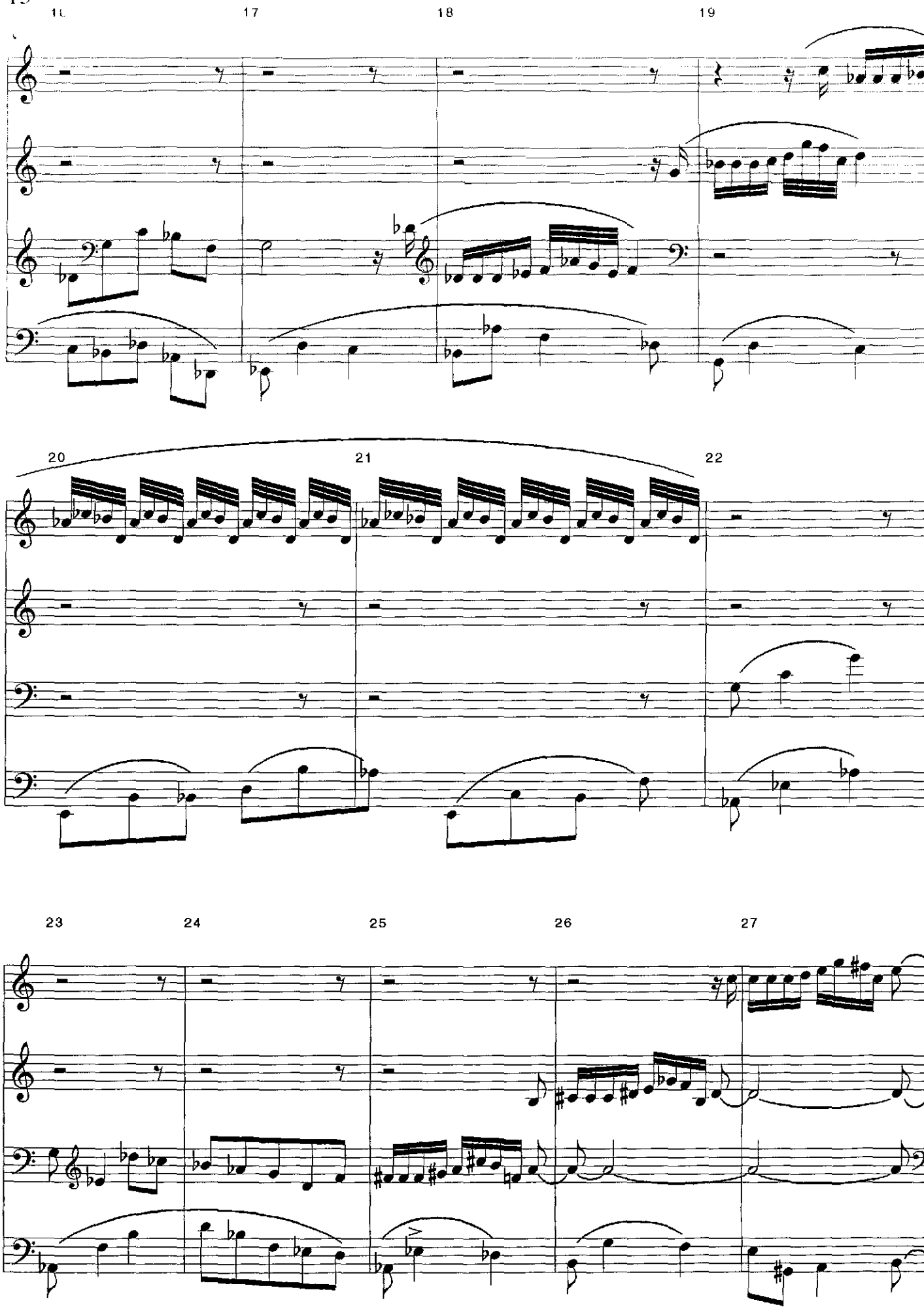
16
17
18
19
20
21
22
23
24
25
26
27

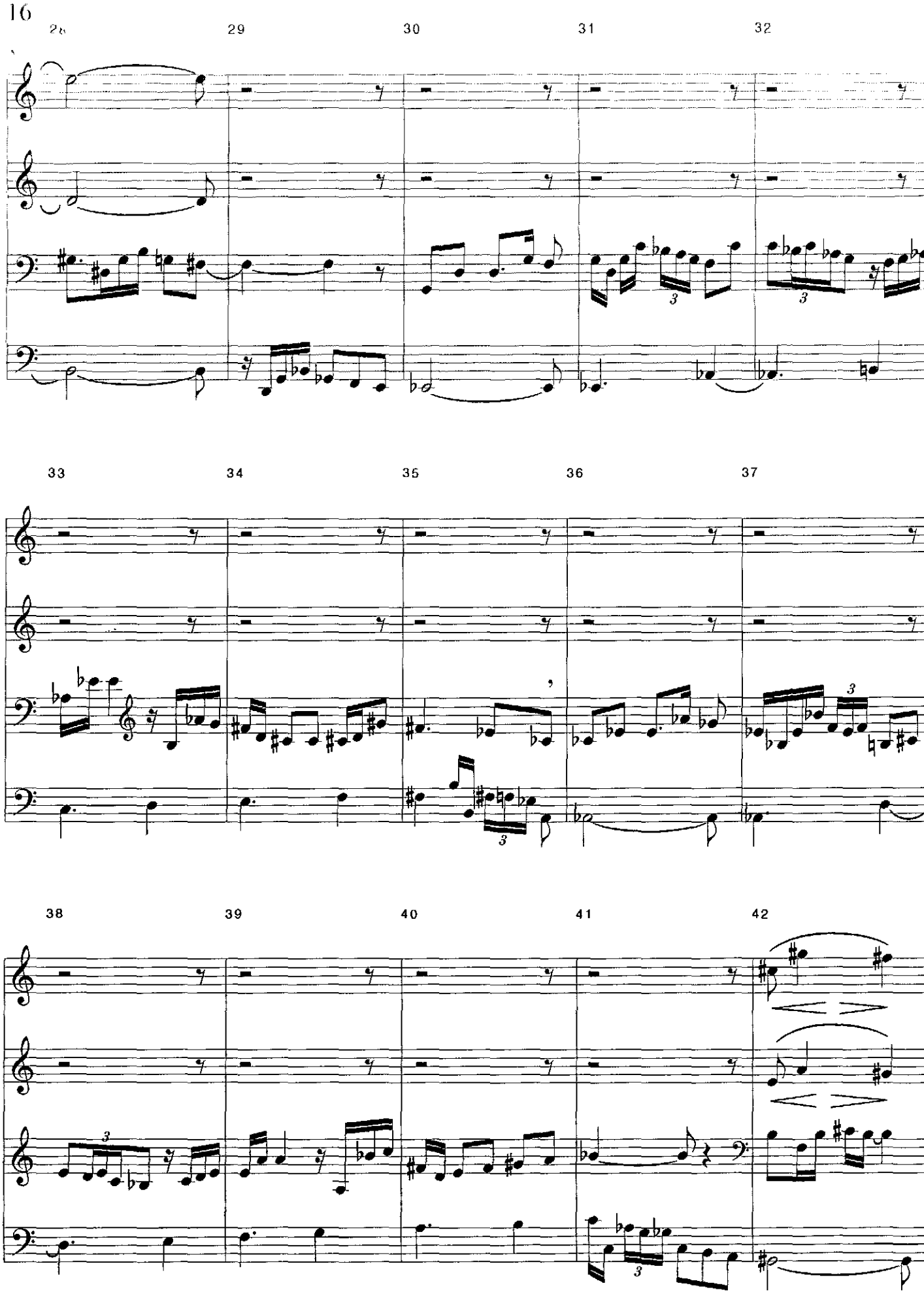
28
29
30
31
32
33
34
35
36
37
38
39
40
41
42

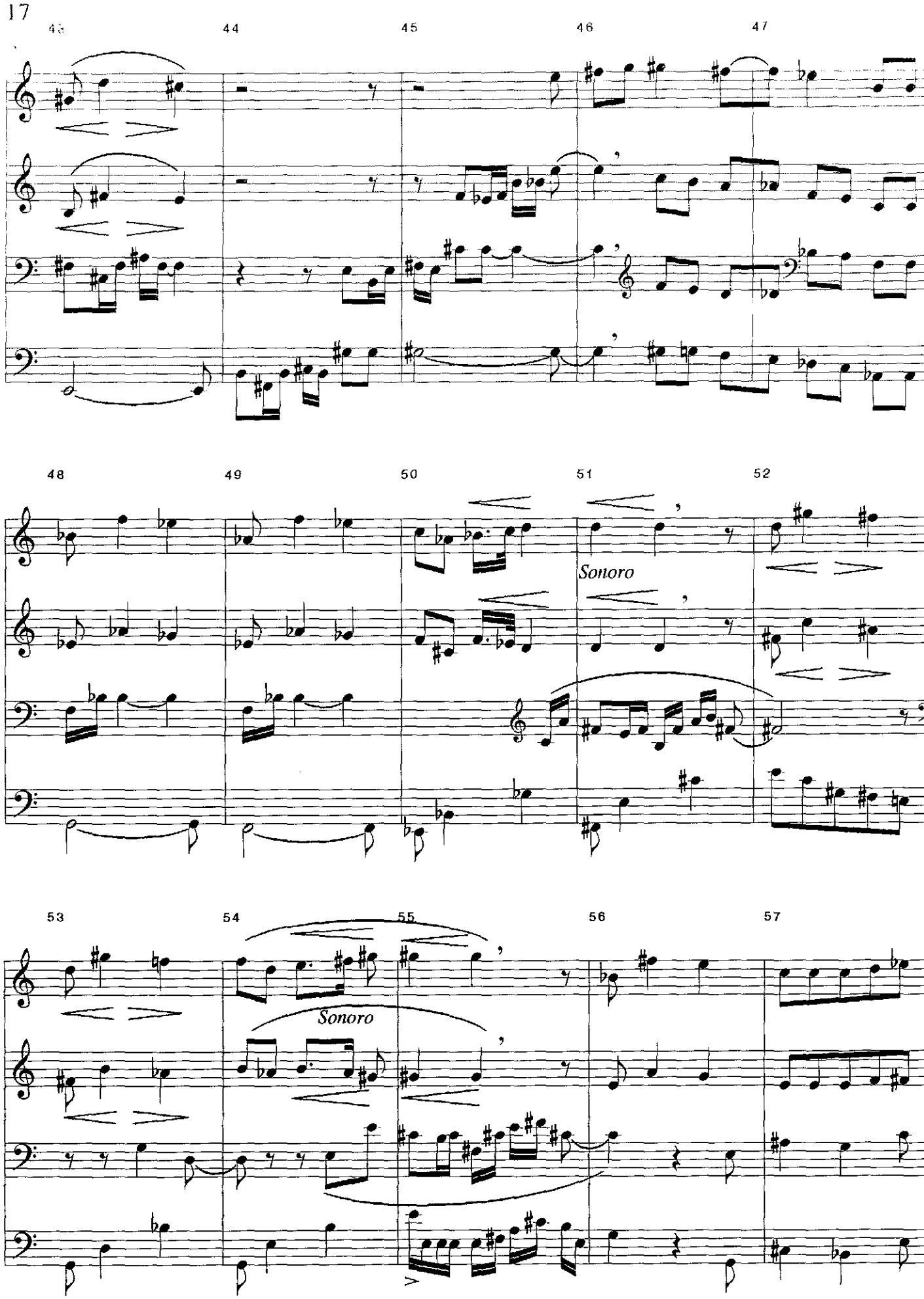
43
44
45
46
47
48
49
50
51
52
Sonoro
53
54
55
56
57
Sonoro

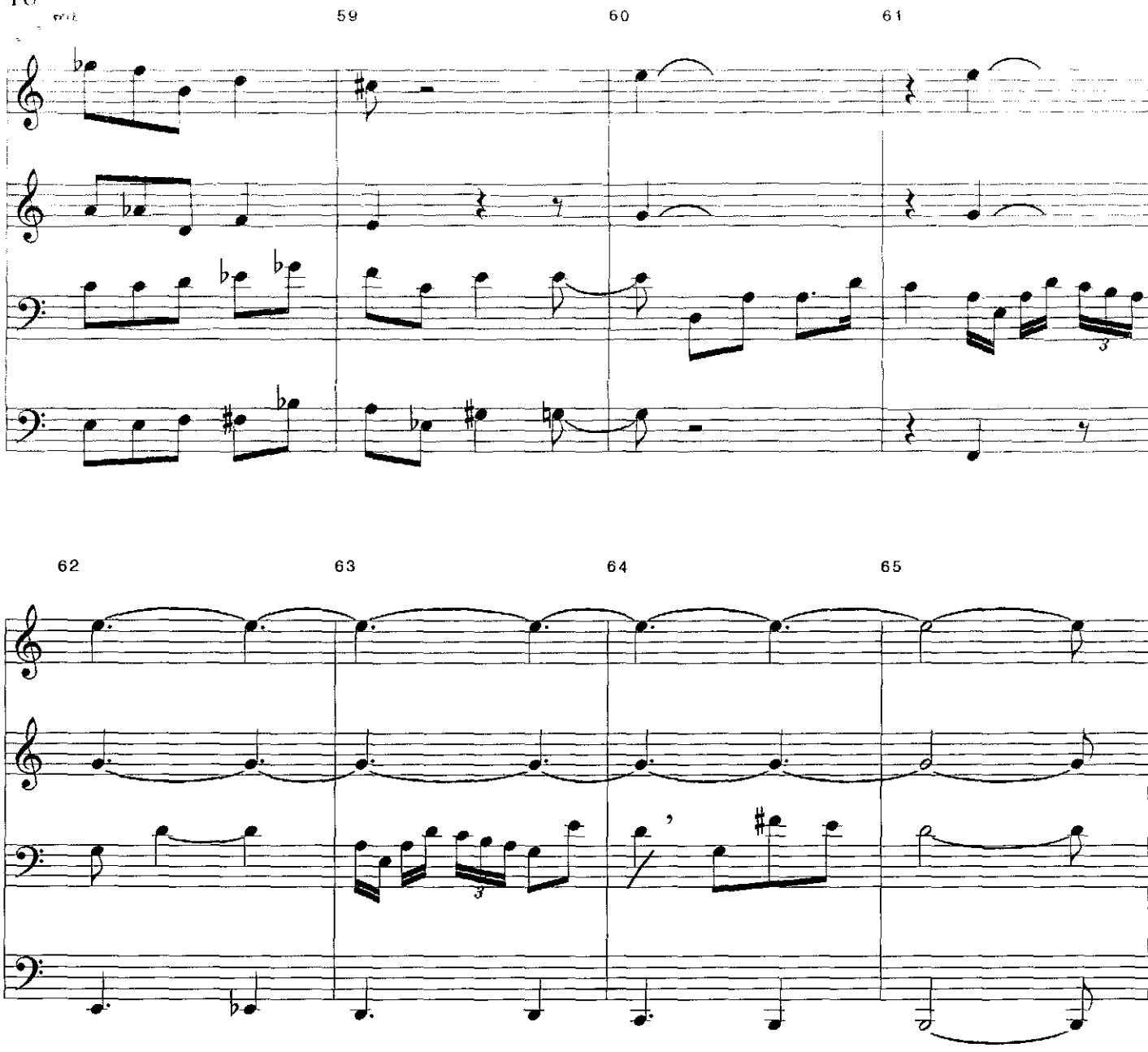

Attaccare in tempo

3° Tempo

Alla caccia

♪ = 120

Tromba

Tromba

Corno

(caccia)

Trombone

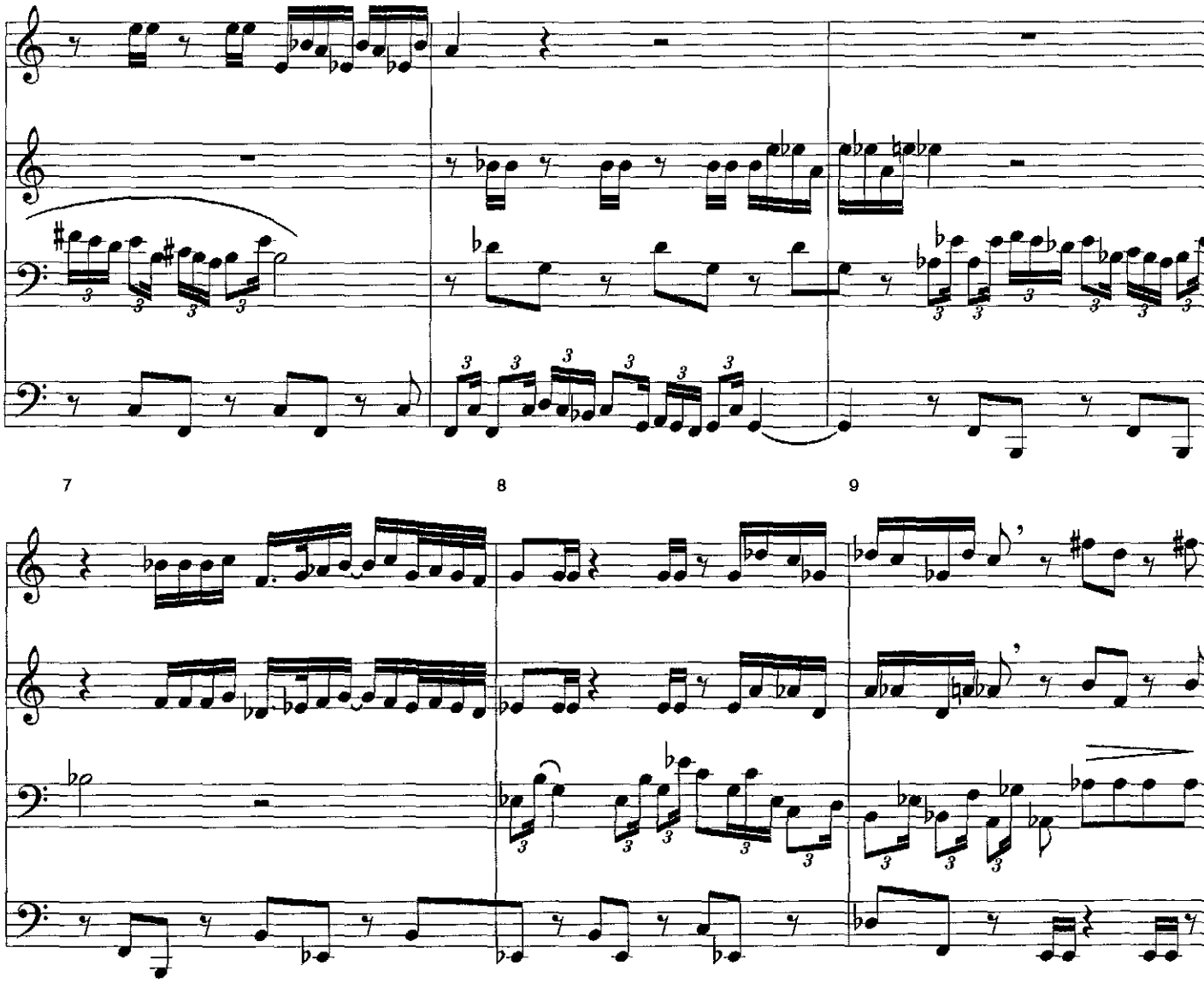

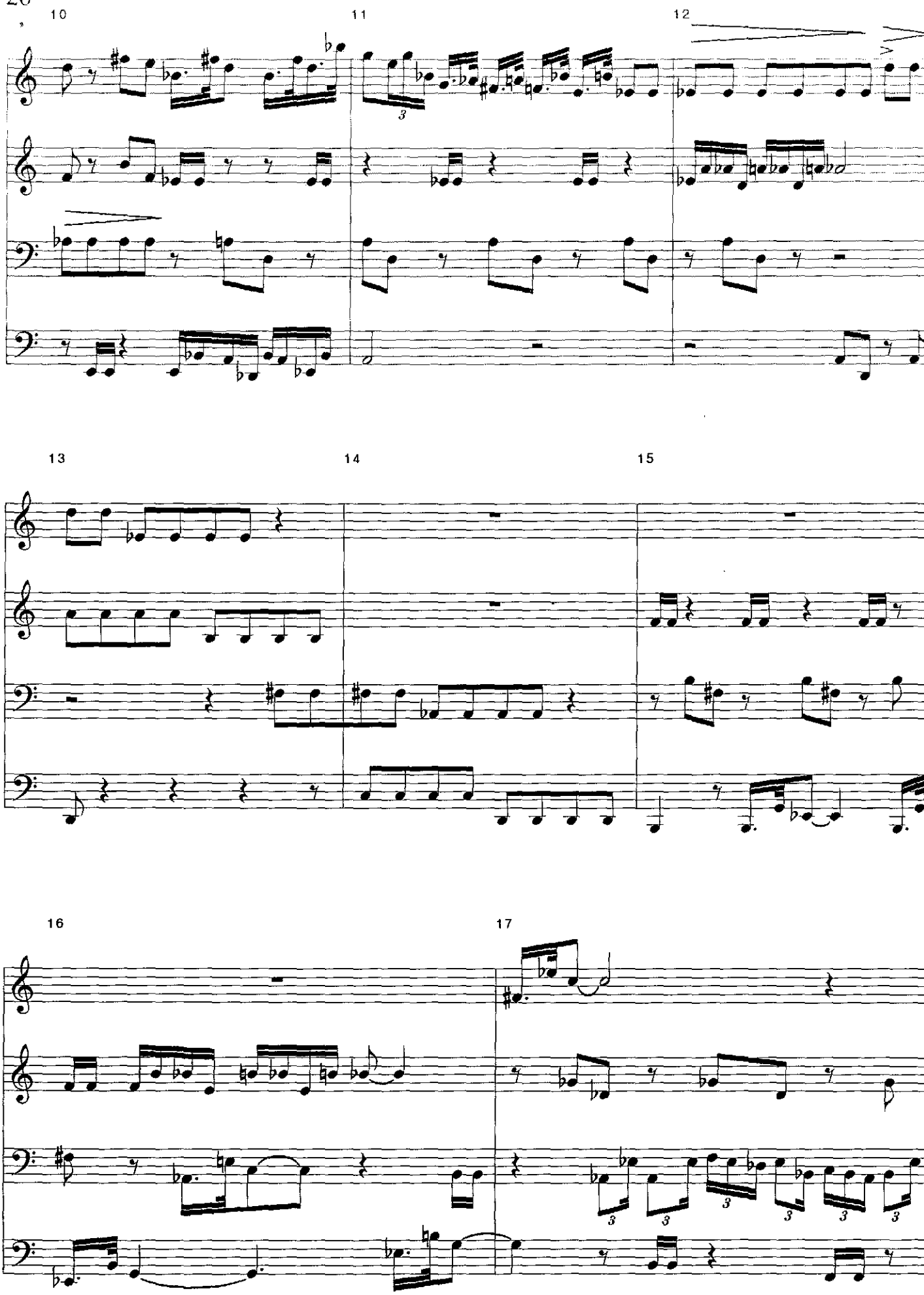
10
11
12
13
14
15
16
17

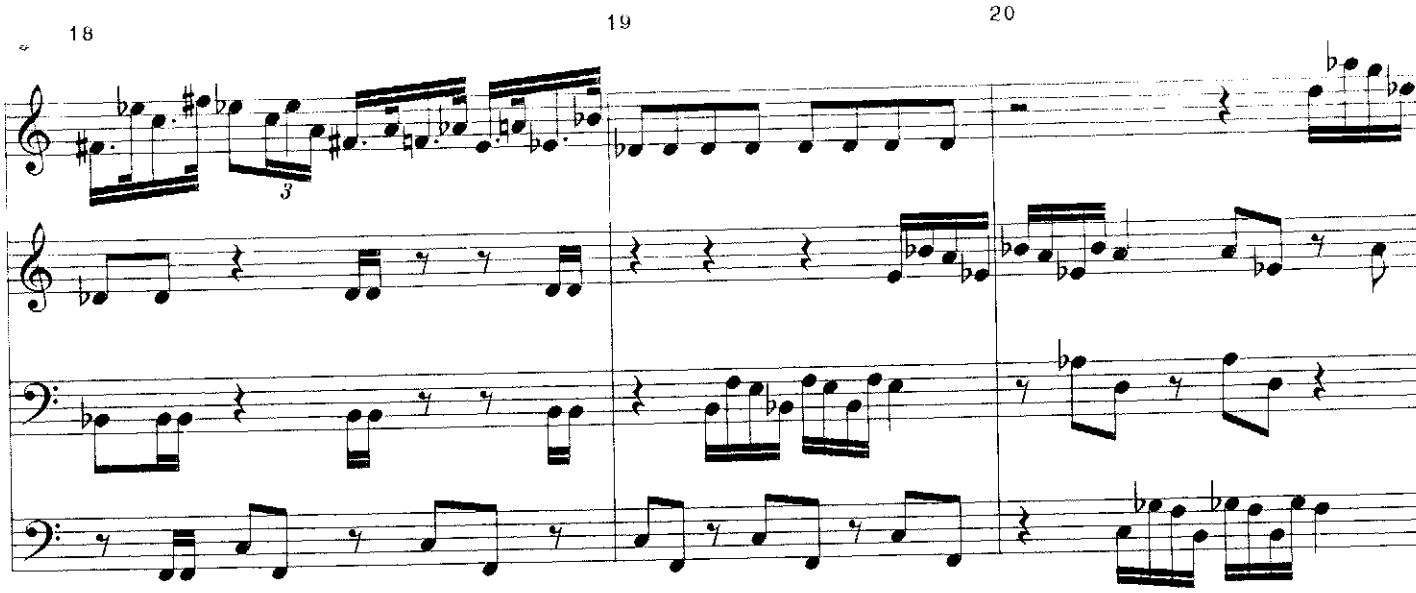
18
19
20

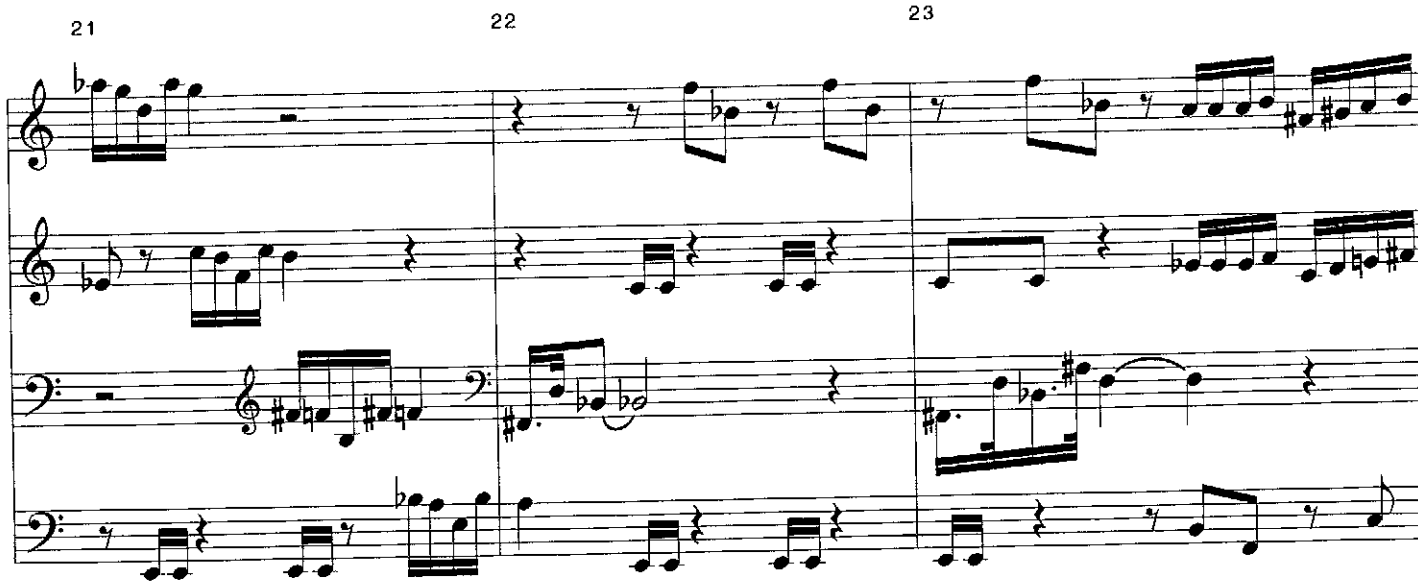
21
22
23

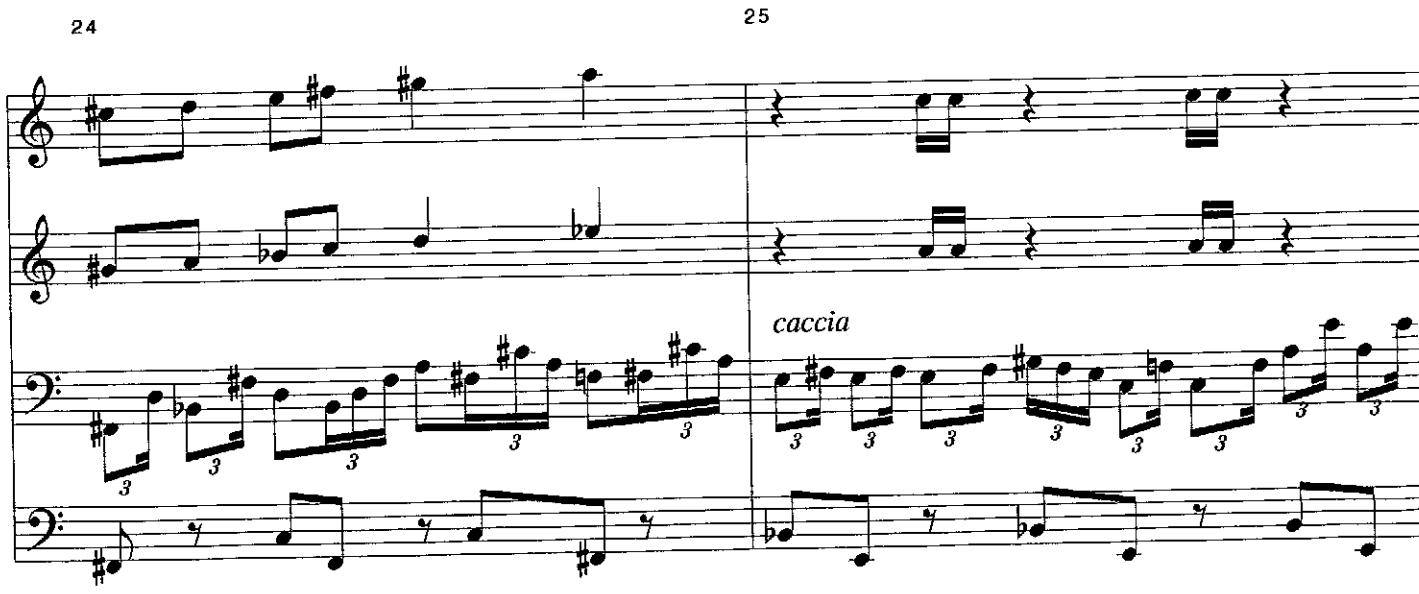
24
25
caccia

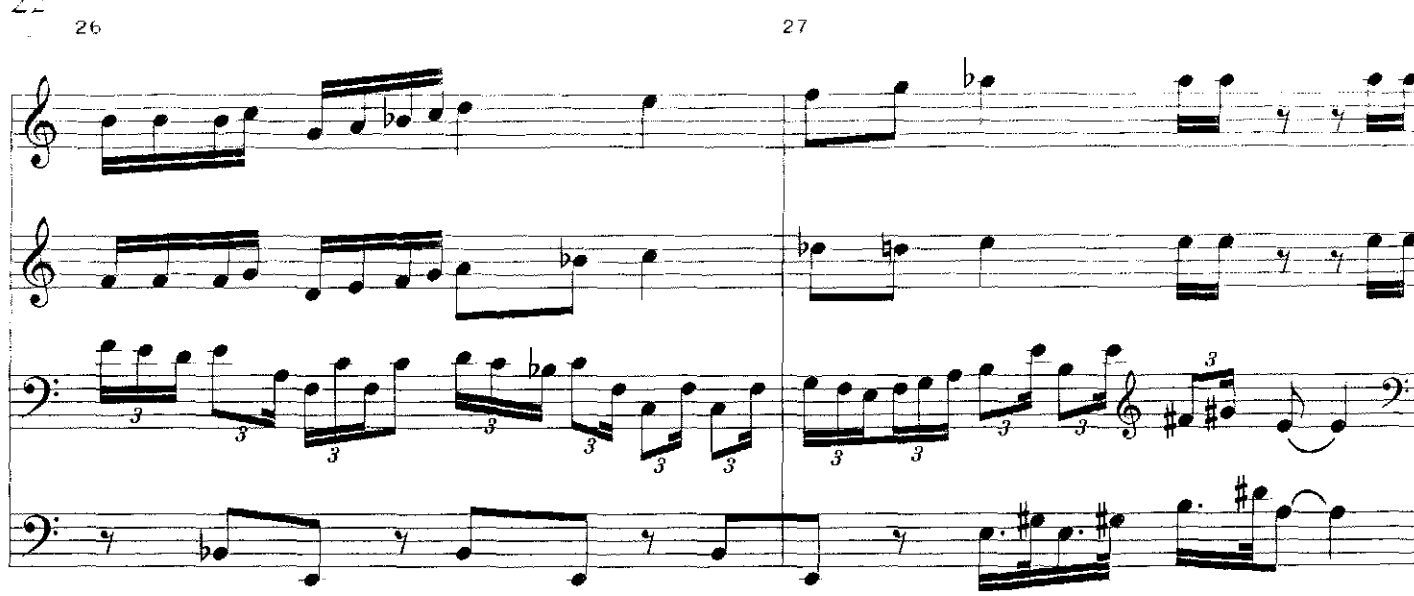
26
27

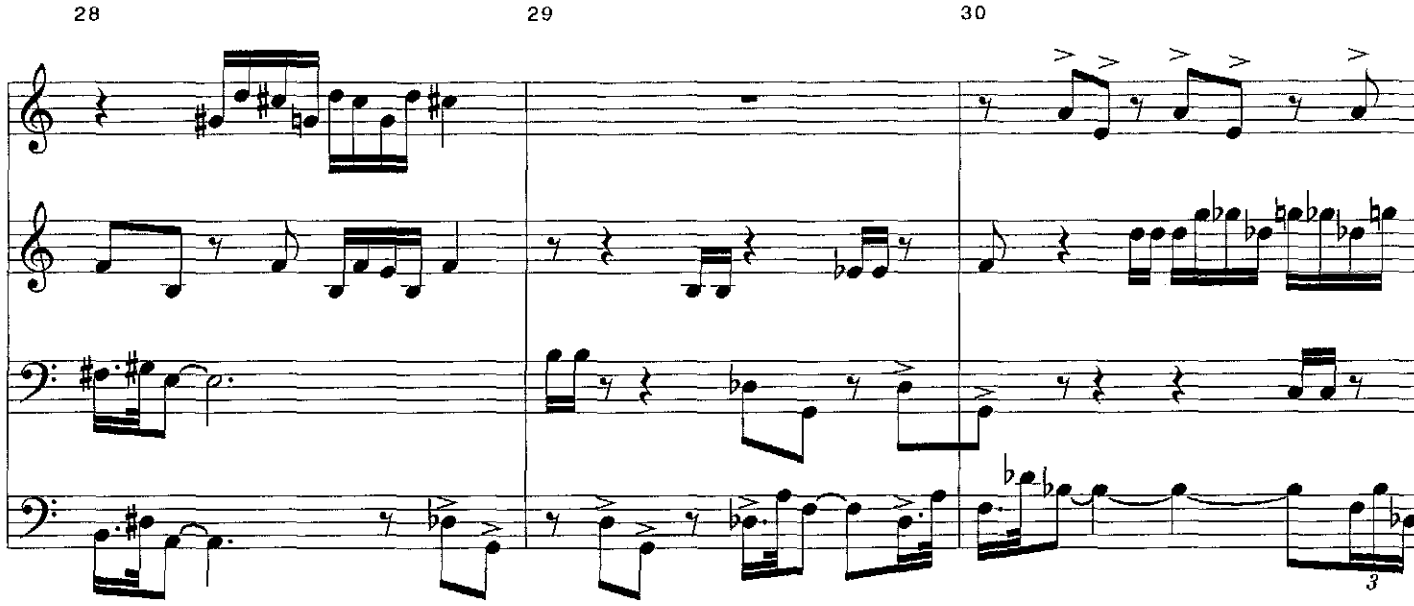
28
29
30

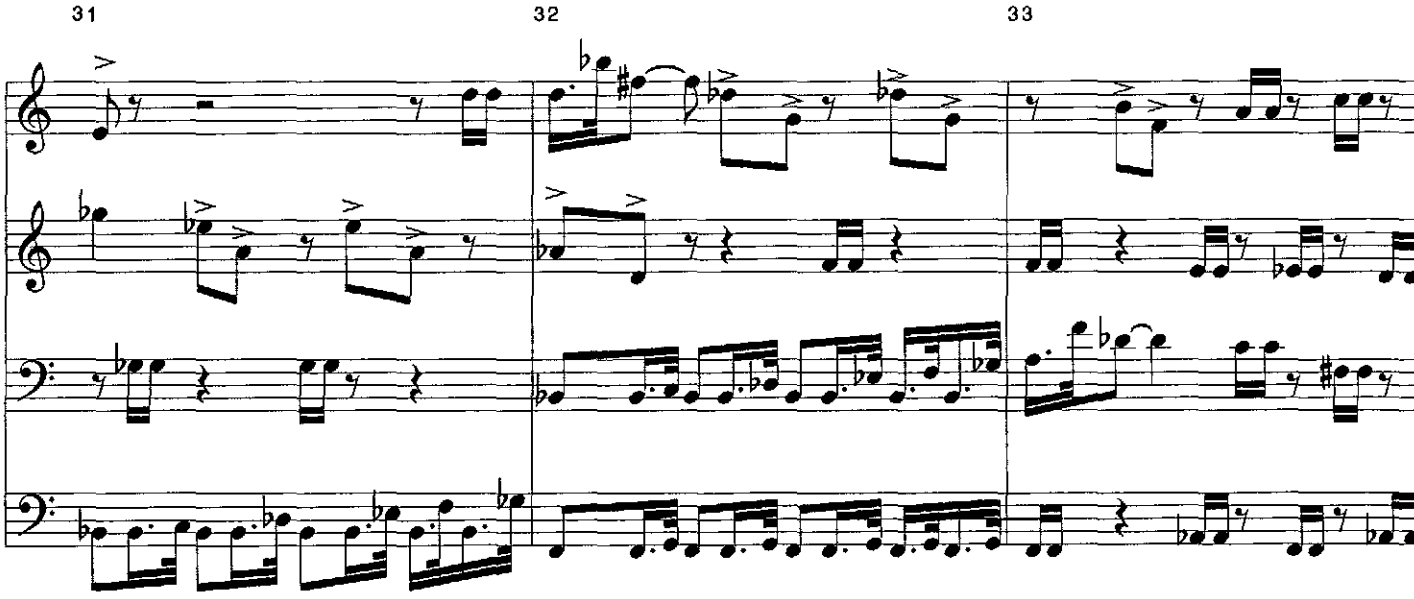
31
32
33

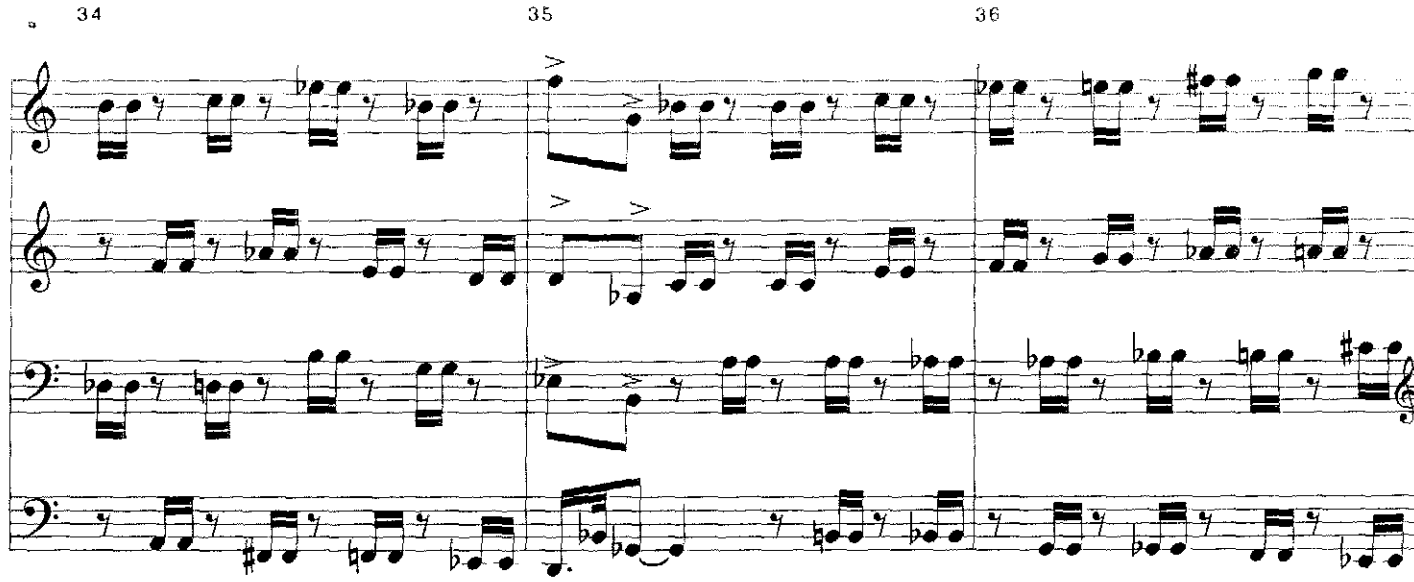
34
35
36

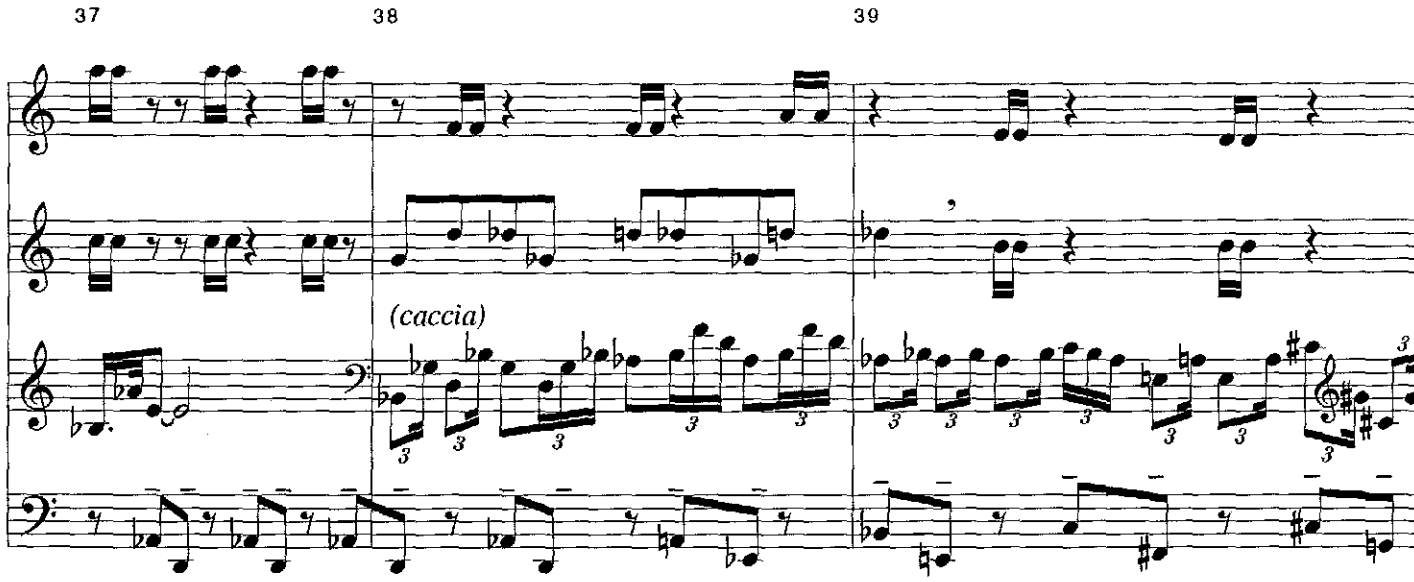
37
38
39
(caccia)

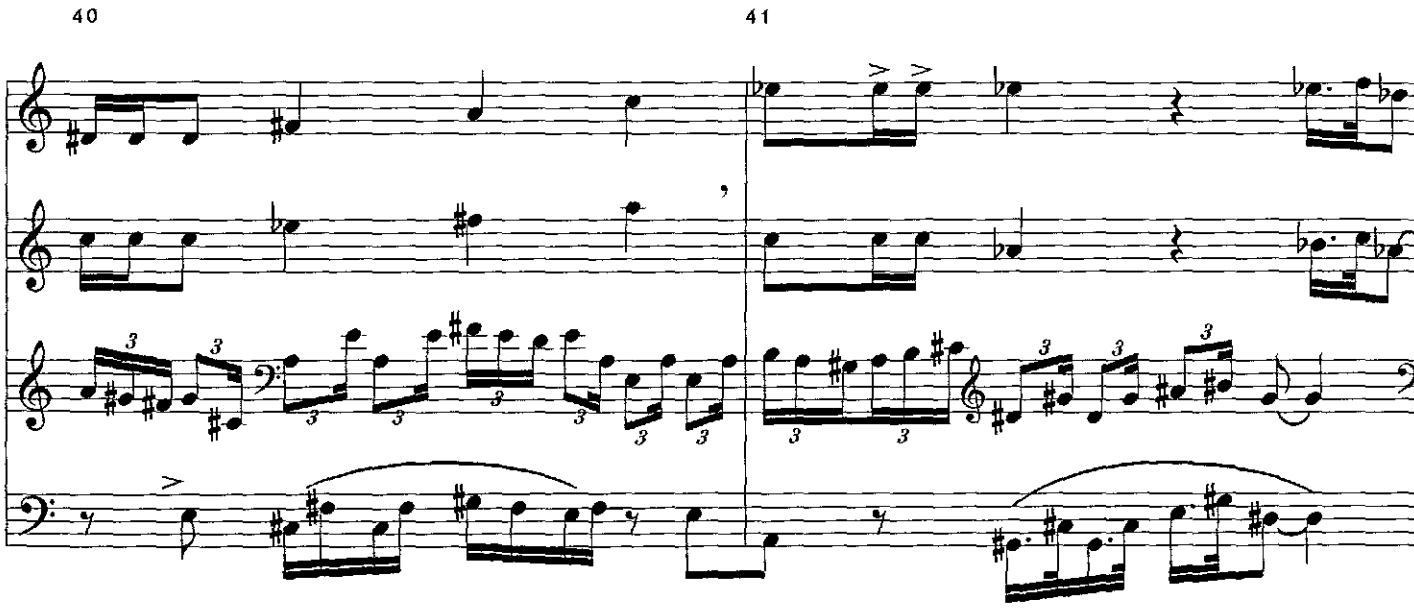
40
41

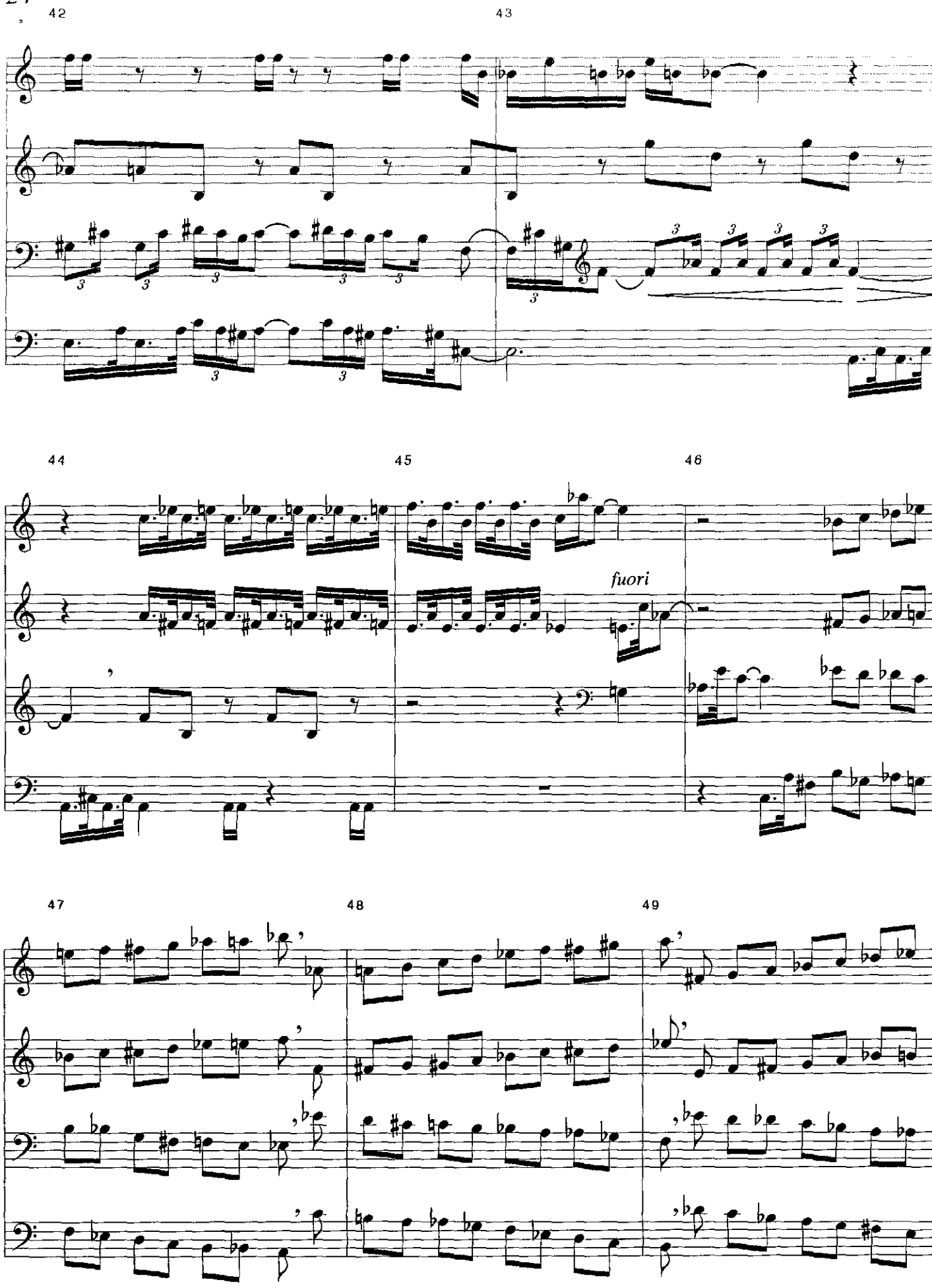
42
43
44
45
46
fuori
47
48
49

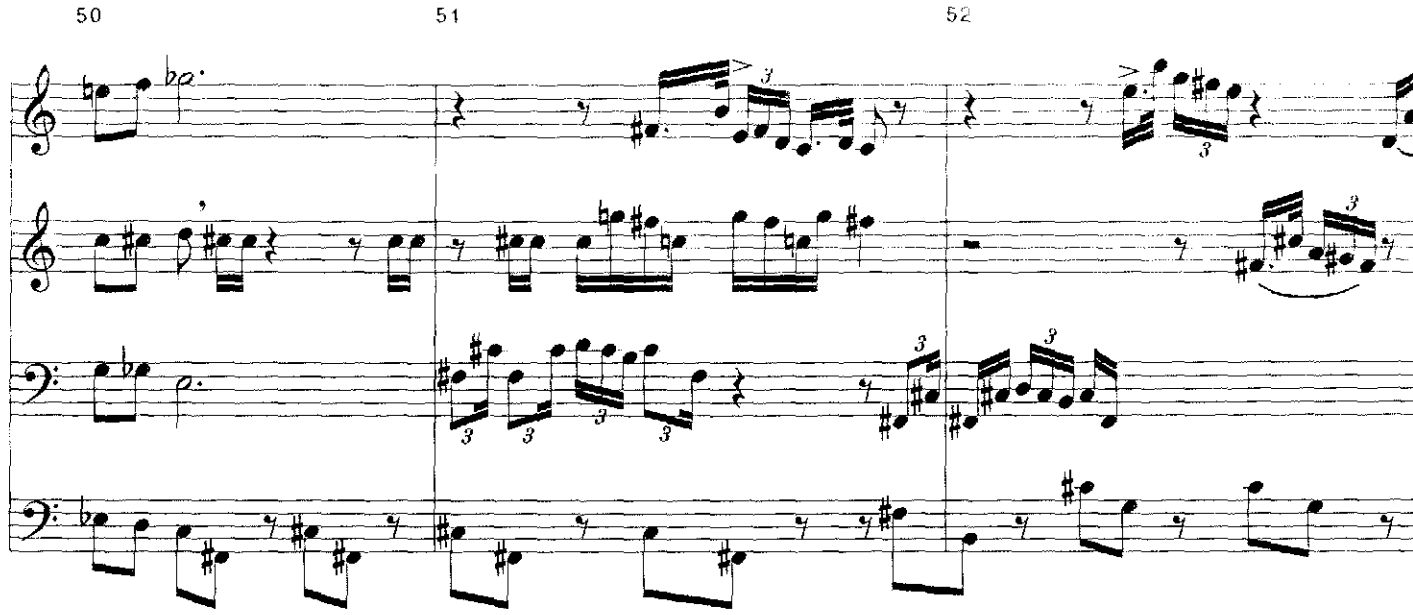
50
51
52

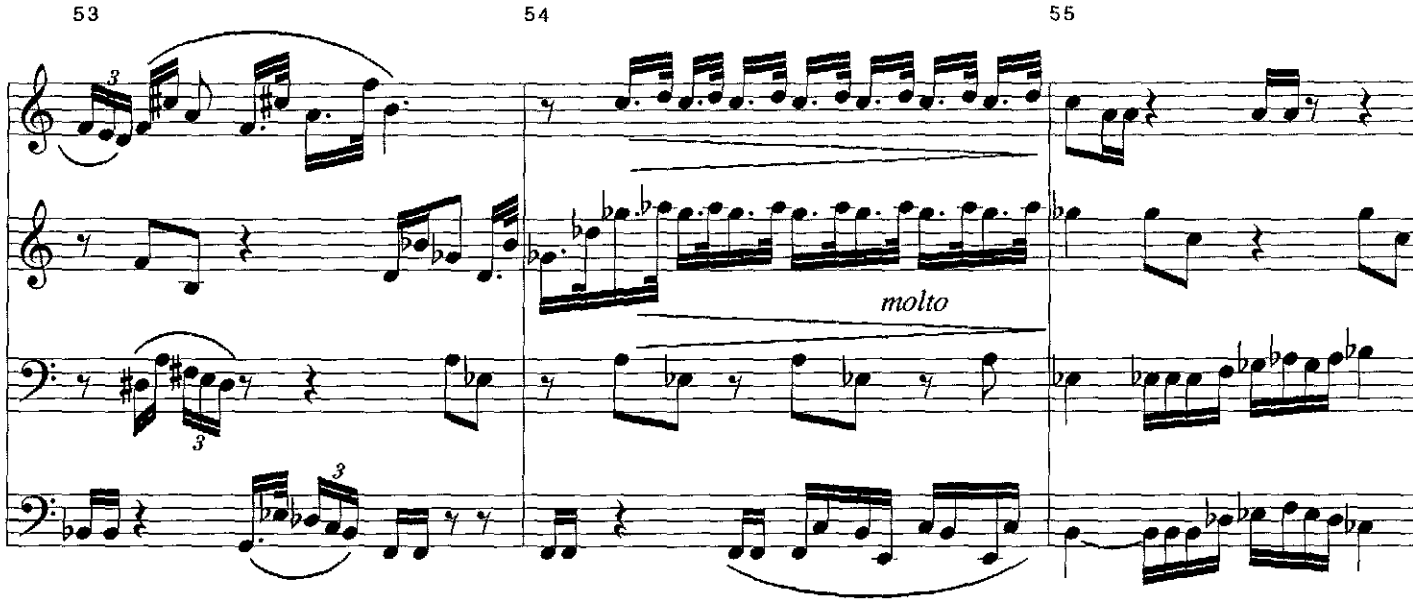
53
54
55
molto

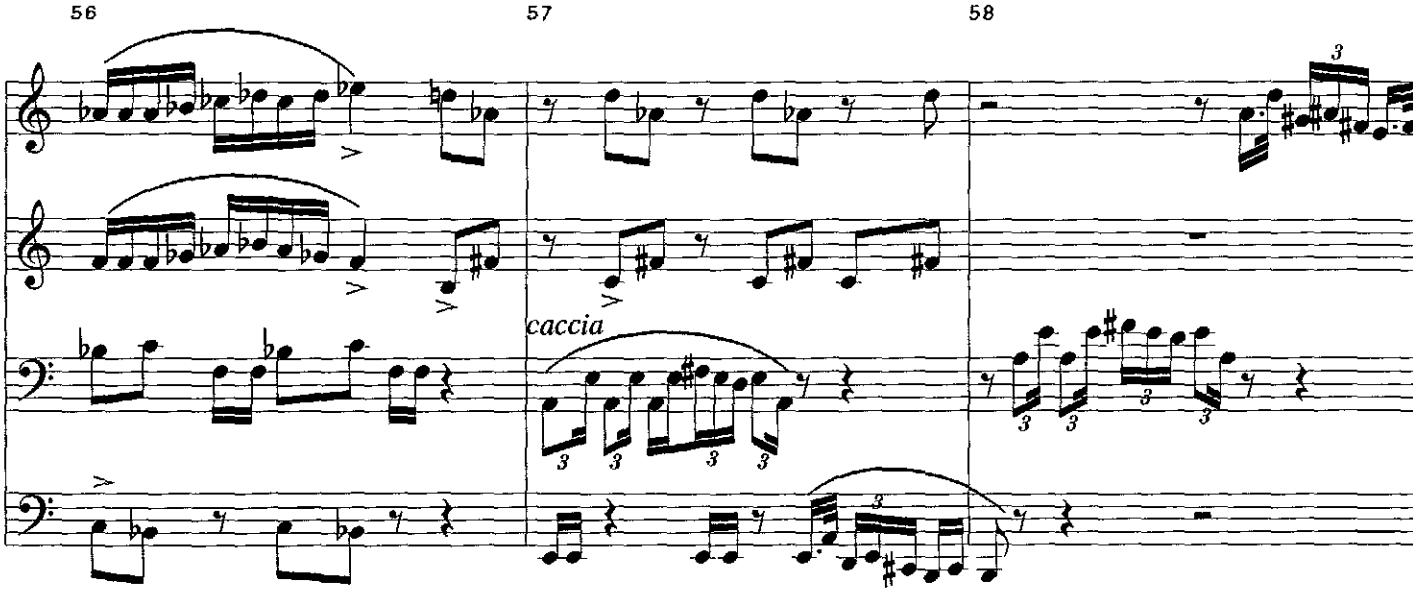
56
57
58
caccia

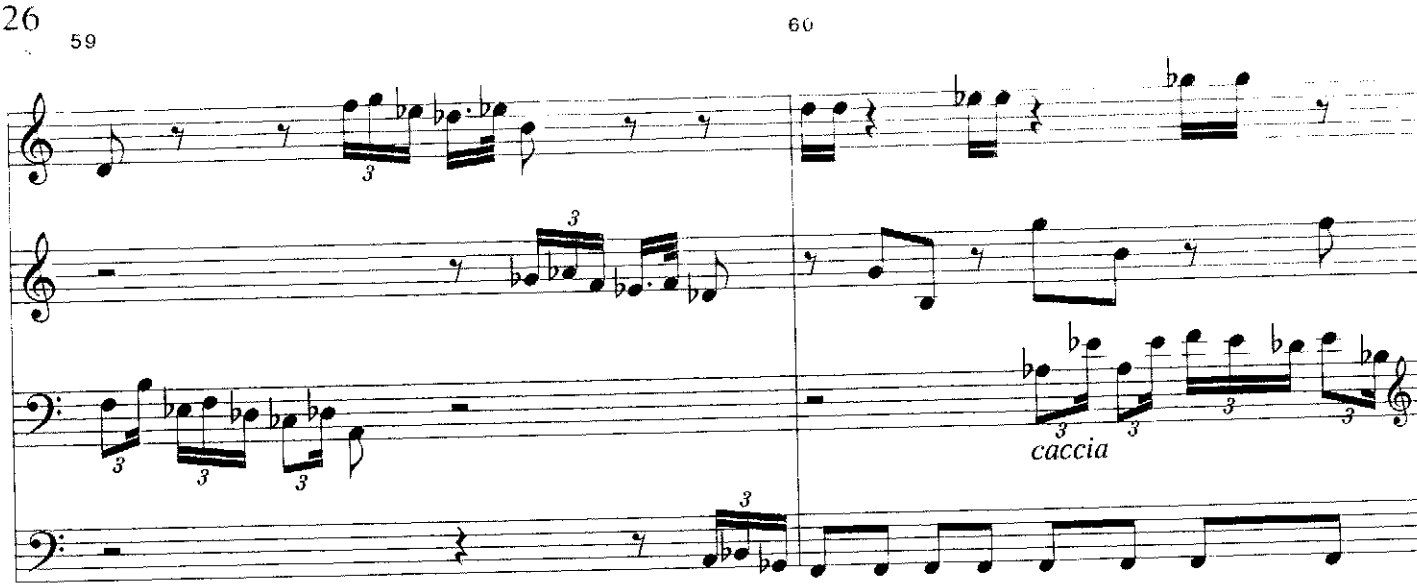
59
60
caccia

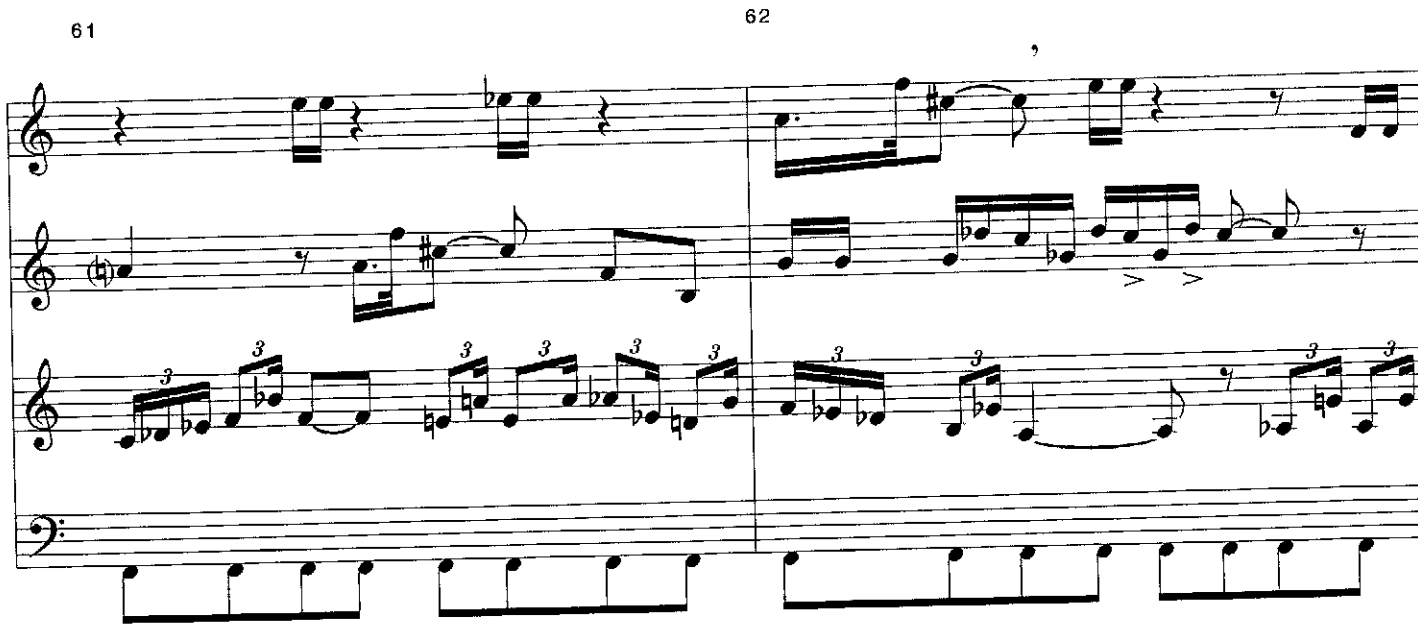
61
62

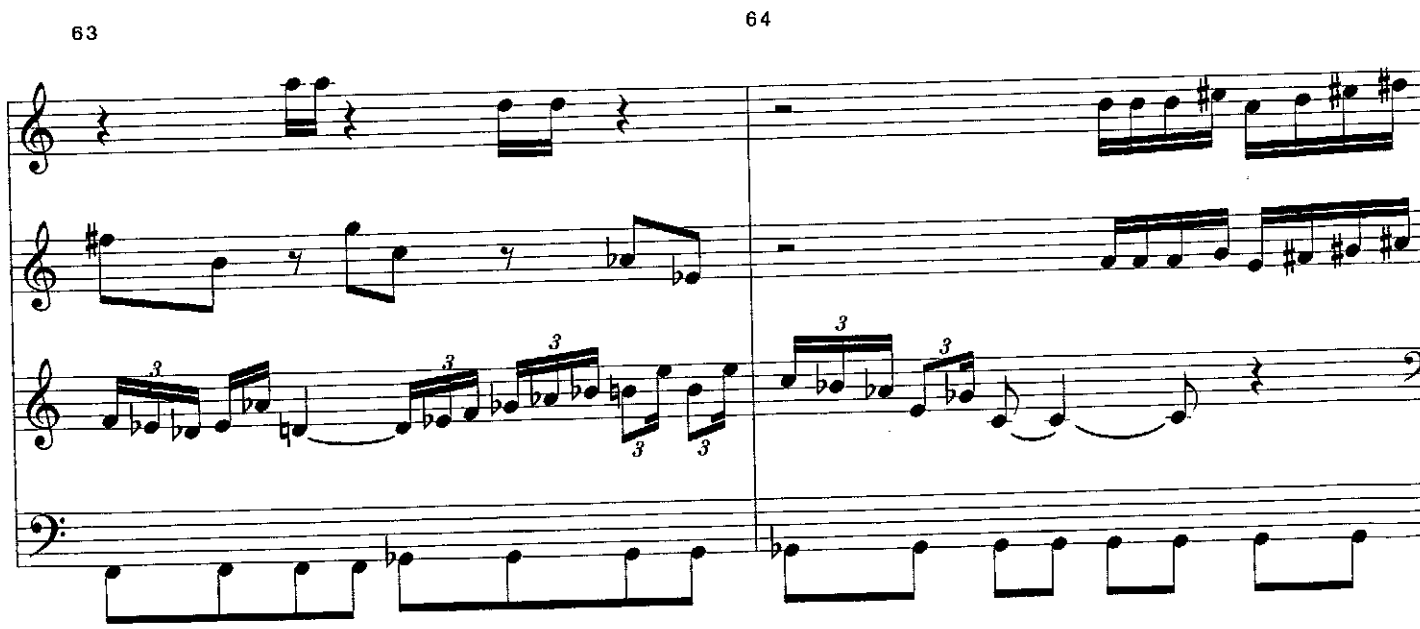
63
64

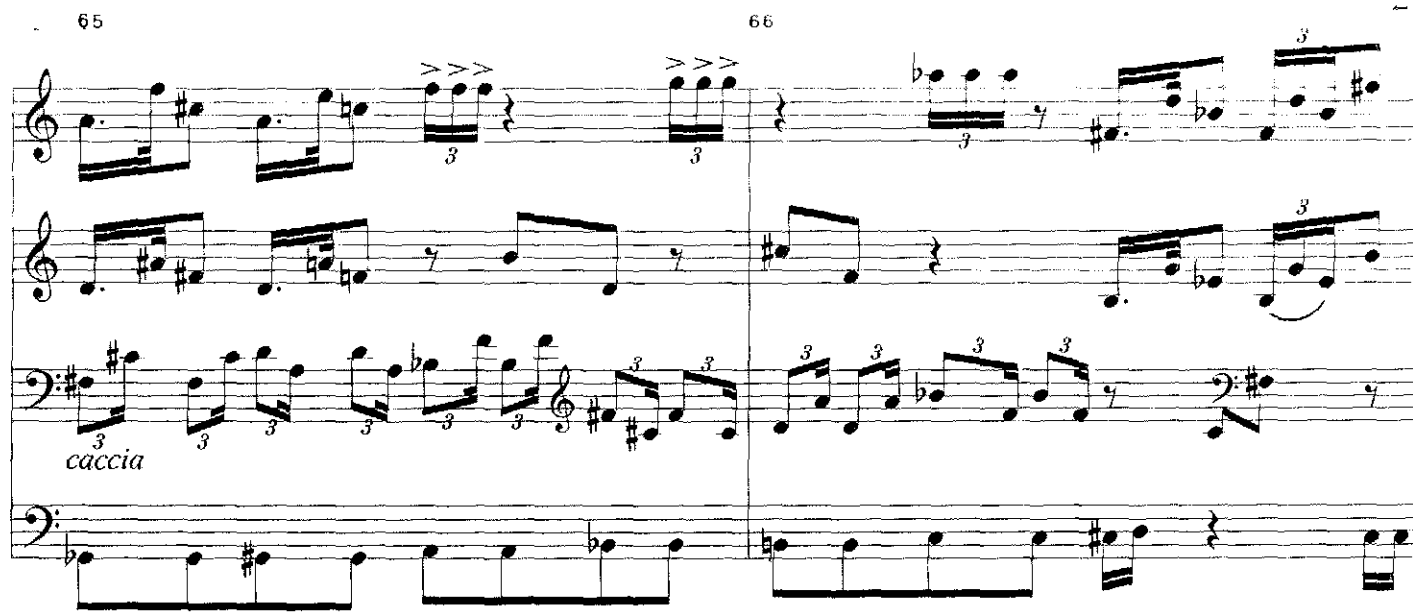
65
66
caccia

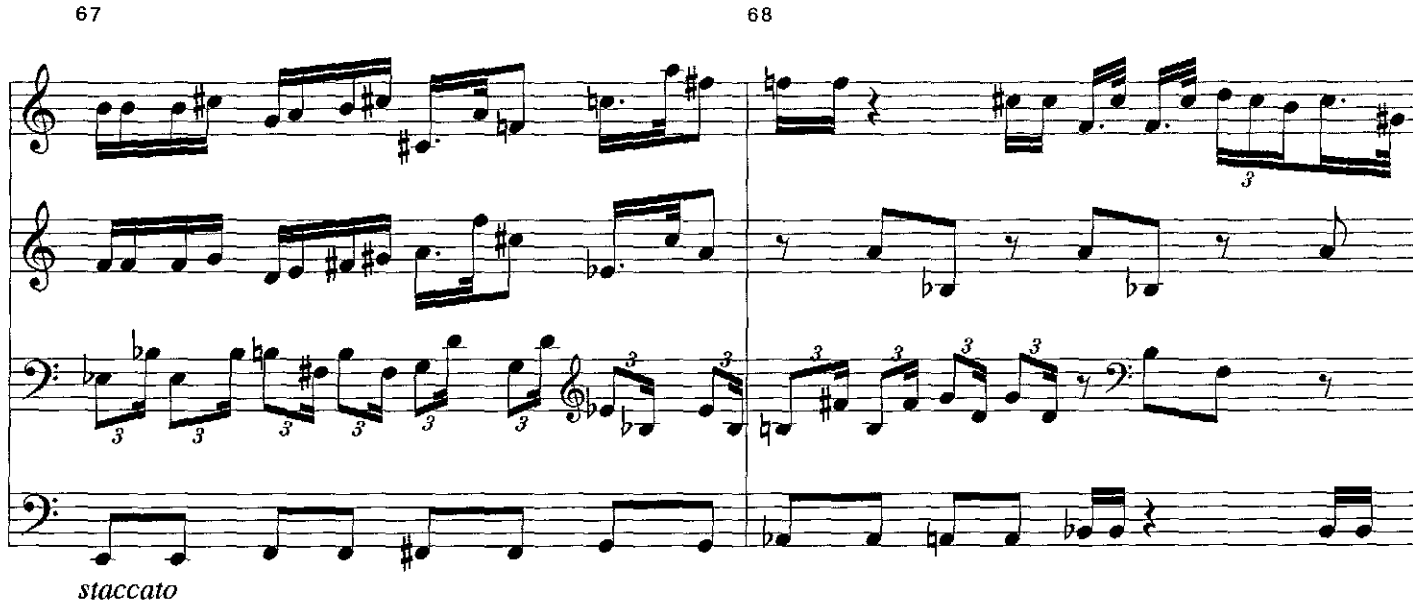
67
68
staccato

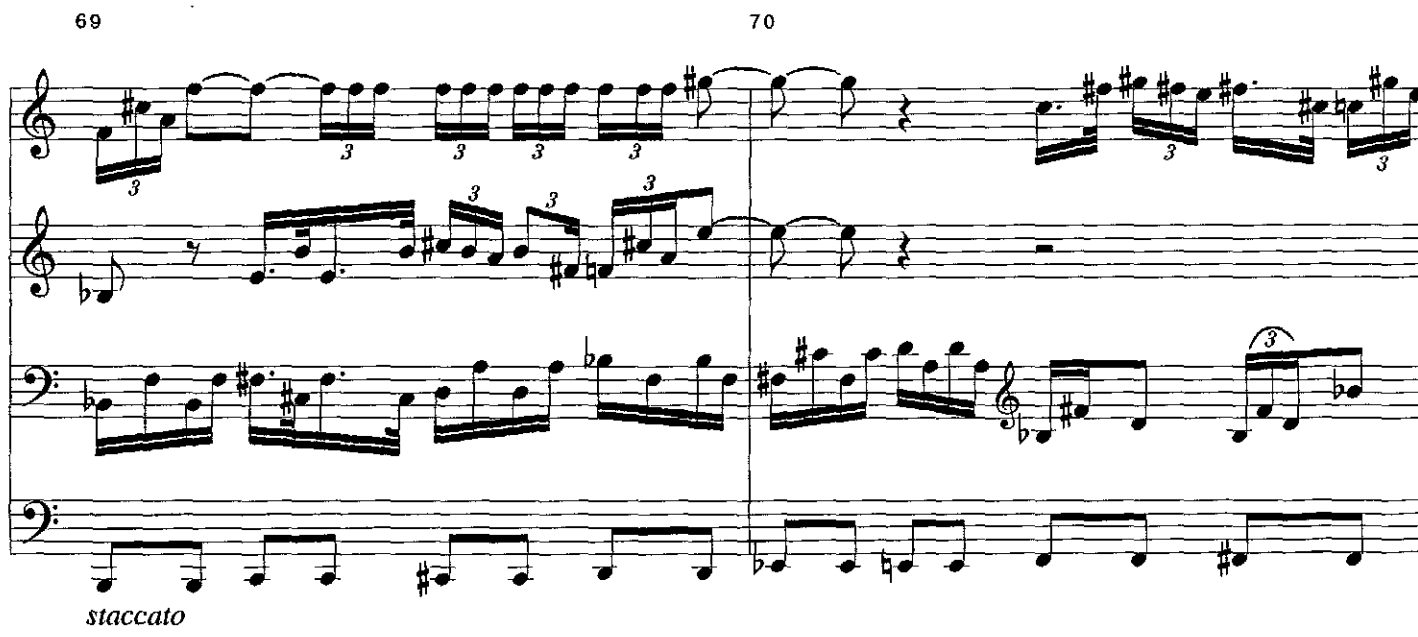
69
70
staccato

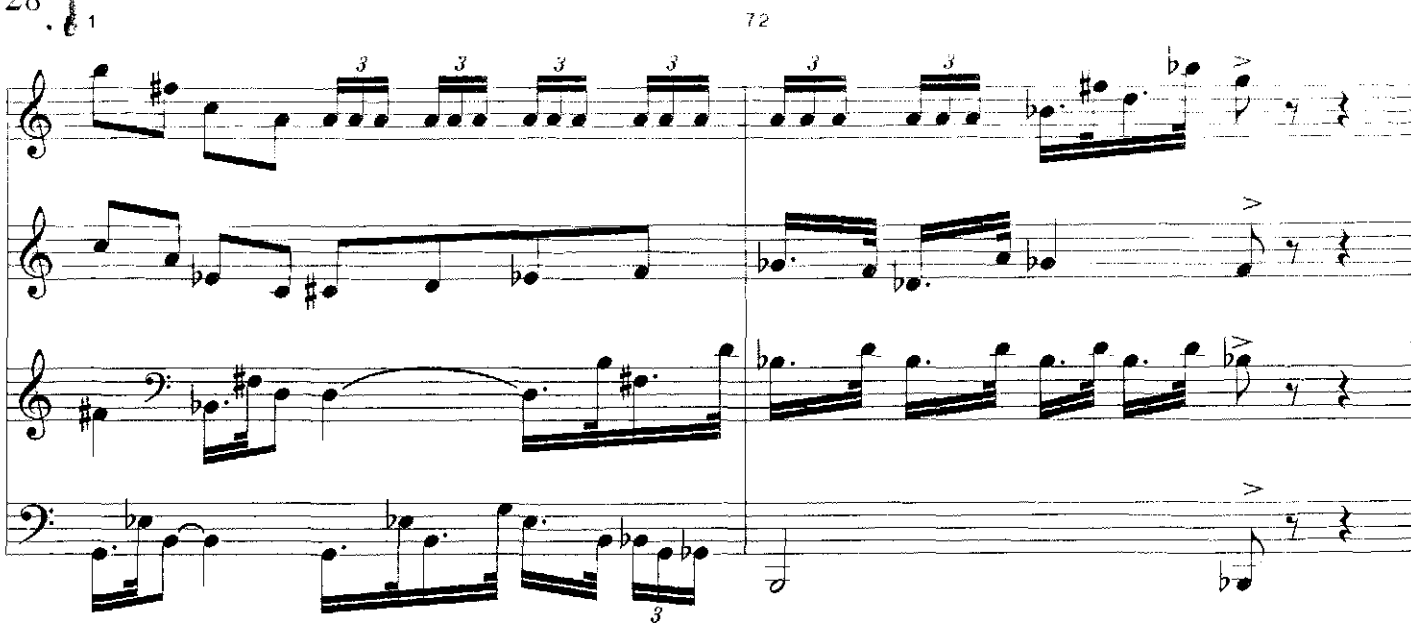
1
72